

City of Portland
Health & Human Services Department
Social Services Division

PORTLAND HOMELESS SHELTERS

Total Number of Individuals Residing in Shelters per Night:

	February 2010	February 2011
ADOLESCENTS	14 Individuals	12 Individuals
ADULTS	220 Individuals	220 Individuals
FAMILIES	67 Individuals Average 27 Families	76 Individuals Average 31 Families
Total	301 Individuals	308 Individuals

28 Days in the Month of February

This information is also posted on the City of Portland's website each month.

To view this information, please go to

<http://www.portlandmaine.gov/hhs/ssesac.asp>

Prepared by:
City of Portland
Health & Human Services Department

Social Services Division
 FEBRUARY 2011
 ADOLESCENT BEDS USED
 PREBLE STREET LIGHT HOUSE SHELTER

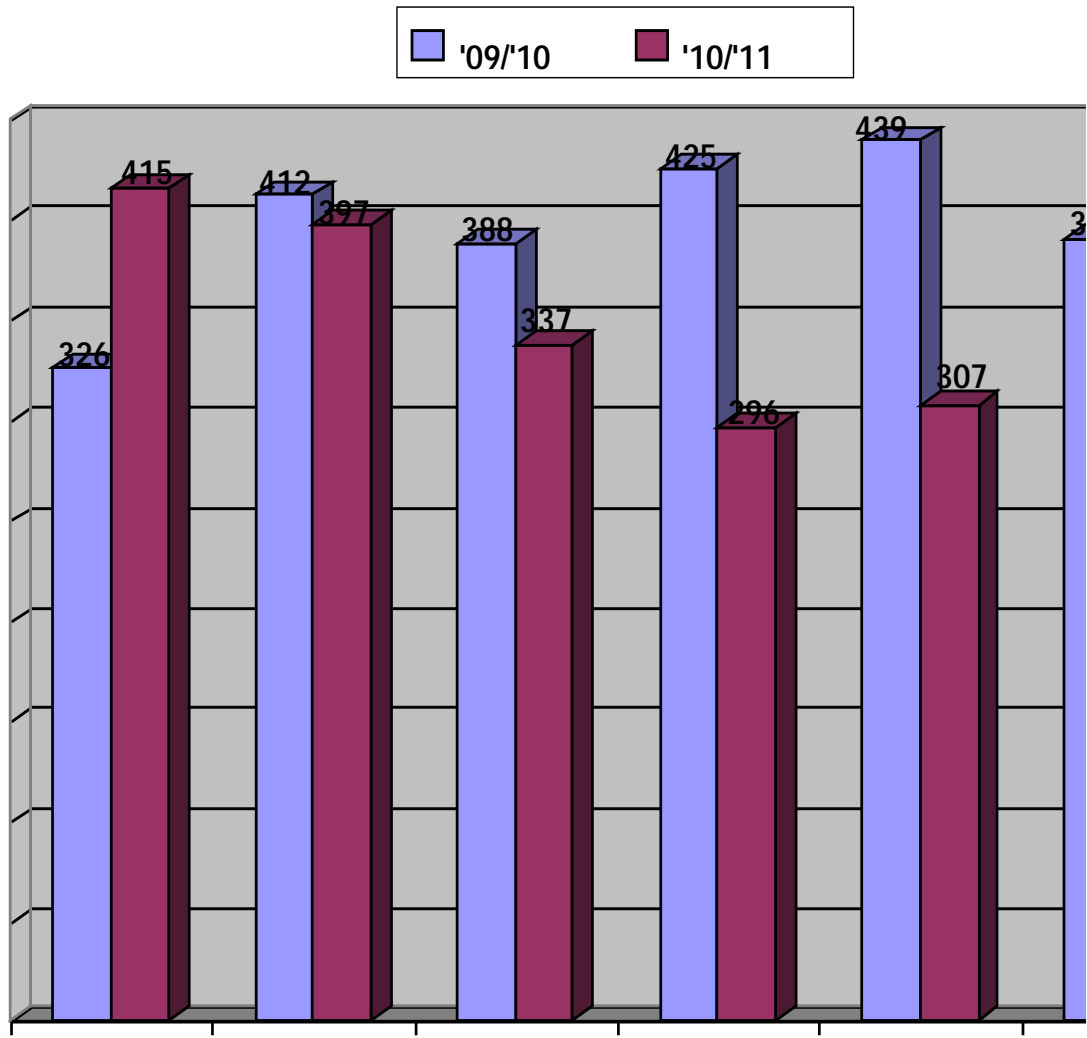

	SEP	OCT	NOV	DEC	JAN	Feb.
	Sep.	Oct.	Nov.	Dec.	Jan.	Feb.
09/10	326	412	388	425	439	390
10/11	415	397	337	296	307	335
Percent	27%	-4%	-13%	-30%	-30%	-14%

PREBLE STREET
 Lighthouse Shelter 16 Beds

UNDUPLICATED YOUTH: 27
TOTAL NEW INTAKES: 9
***EXPERIENCING HOMELESSNESS FOR THE 1ST TIME** 5
 (*BASED ON SELF-REPORTING)

FEBRUARY 2011
 ADOLESCENT SHELTER STATISTICS
 PREBLE STREET LIGHT HOUSE SHELTER

Day of Month	Preble Street	Beds Available
	16	16
1	11	5
2	9	7
3	11	5
4	11	5
5	12	4
6	13	3
7	9	7
8	14	2
9	16	0
10	16	0
11	12	4
12	11	5
13	12	4
14	13	3
15	14	2
16	14	2
17	11	5
18	11	5
19	11	5
20	9	7
21	11	5
22	12	4
23	14	2
24	16	0
25	10	6
26	9	7
27	12	4
28	11	5
Totals	335	113
Ave/Night	12	4

FEBRUARY 2011
FAMILY BEDS USED

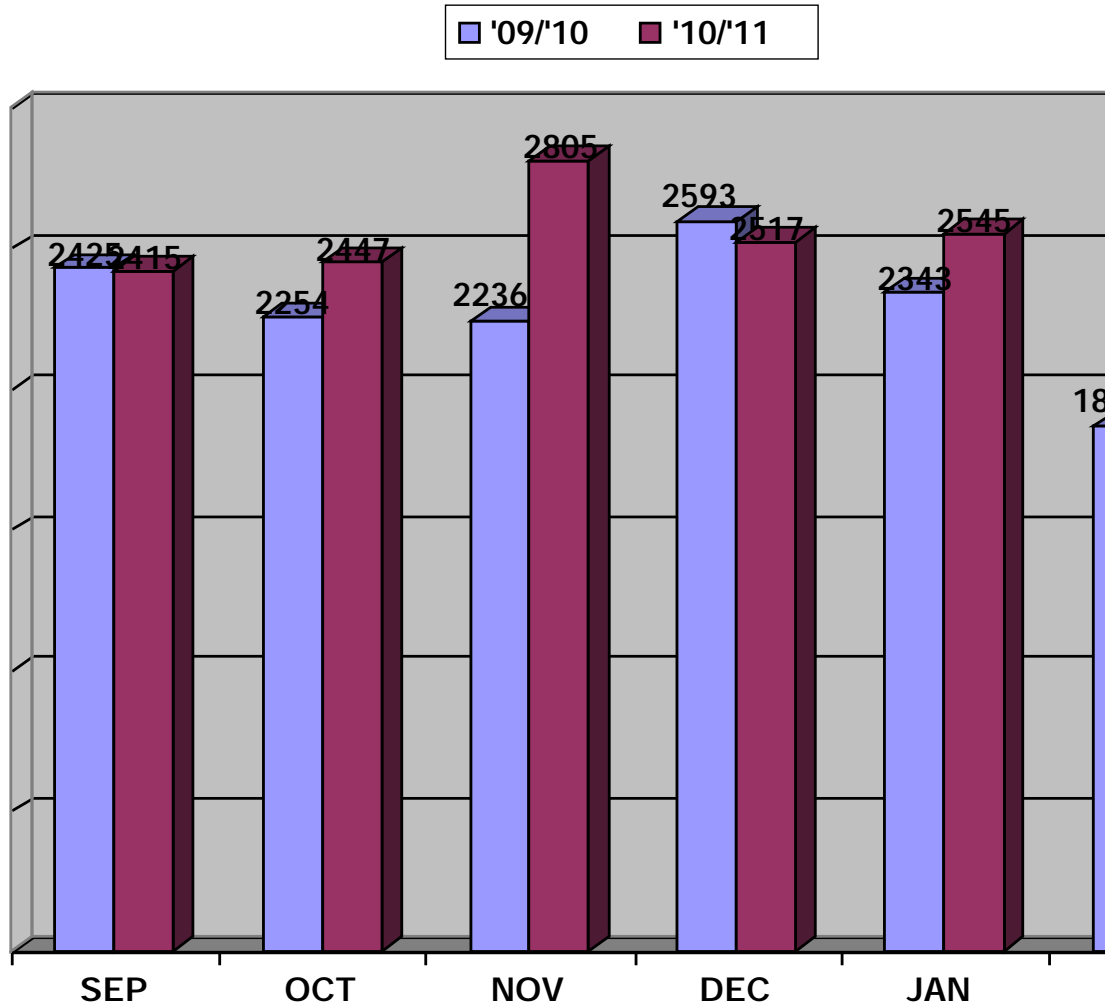

	Sep.	Oct.	Nov.	Dec.	Jan.	Feb.
09/10	2425	2254	2236	2593	2343	1863
10/11	2415	2447	2805	2517	2545	2139
Percent	-0.04%	9%	25%	-3%	9%	15%

HEALTH & HUMAN SERVICES DEPARTMENT
SOCIAL SERVICES DIVISION

Family Shelter 77 Beds

FAMILY CRISIS SHELTER 14 Beds

STEP UP FAMILY RESOURCES 10 Beds

EMERGENCY SHELTER 0 Beds
General Assistance

FEBRUARY 2011
FAMILY SHELTER STATISTICS

Day of Month	City* (# Families)	City Used	Family Crisis	Step Up	GA Hotels	Beds Used Per Night
	17	77	14	10		
1	19	65	14	8	0	87
2	19	65	14	8	0	87
3	19	63	14	10	0	87
4	17	55	11	8	0	74
5	17	55	12	8	0	75
6	17	55	12	8	0	75
7	17	54	13	8	0	75
8	17	54	12	8	0	74
9	16	49	12	10	0	71
10	17	53	12	14	0	79
11	16	50	12	14	0	76
12	15	48	12	14	0	74
13	15	48	12	14	0	74
14	14	44	12	15	0	71
15	14	43	14	15	0	72
16	13	41	14	15	0	70
17	16	44	14	15	0	73
18	16	47	12	15	0	74
19	17	51	12	15	0	78
20	17	51	12	15	0	78
21	17	51	14	15	0	80
22	17	51	14	15	0	80
23	17	48	12	15	0	75
24	17	48	10	15	0	73
25	17	48	11	15	0	74
26	17	48	11	15	0	74
27	17	48	11	15	0	74
28	20	60	11	15	0	86
Totals	467	1437	346	357	0	2139
Ave/Night	17	51	12	13	0	76

CITY OF PORTLAND
 Health & Human Services Department
 Social Services Division

Family Shelter

FEBRUARY 2011
 Intake Statistics

Total Number of Individuals

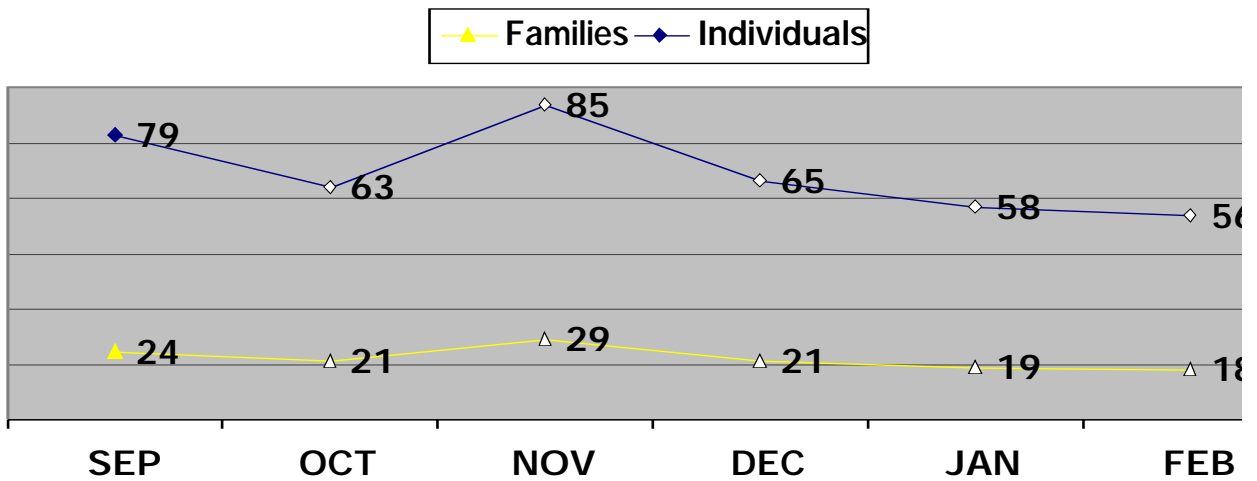
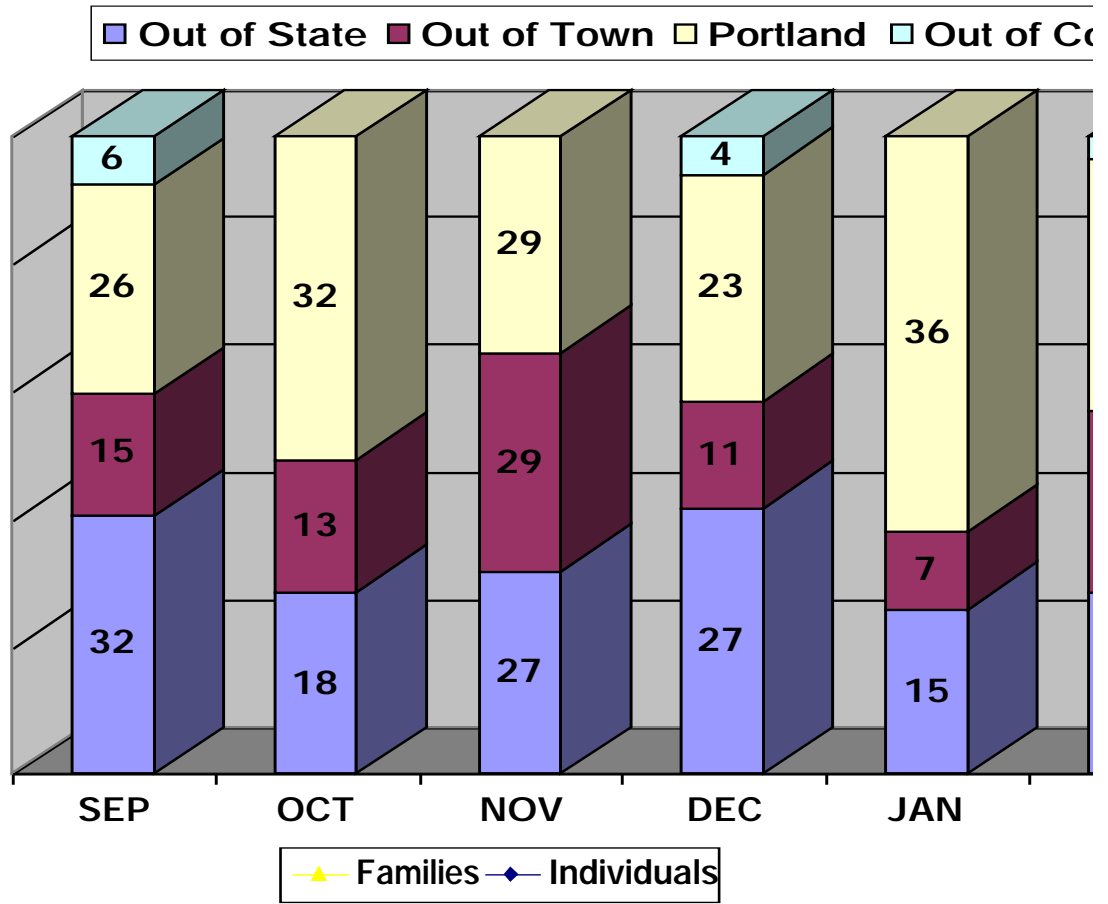

Intake statistic or new arrival is defined as an individual that has not stayed at the Shelter for a period of three (3) months/90-days or longer.

CITY OF PORTLAND
 Health & Human Services Department
 Social Services Division
Family Shelter
 INDIVIDUALS

FEBRUARY 2011

MAINE TOWNS

	Families / Individuals
*Freeport	1 / 2
Old Orchard Beach	1 / 5
*Saco	1 / 2
Sebago	1 / 3
Westbrook	1 / 4

OUT-OF-STATE

	Families / Individuals
Arizona	1 / 3
Colorado	1 / 6
Florida	1 / 3
New York	1 / 4

OUT-OF-COUNTRY

	Families / Individuals
Ethiopia	1 / 2

*1 family paid for by Freeport
 *1 family paid for by Saco

Out-of-Country **1** Families for
 a total of **2** individuals

Maine Towns **5** Families for a
 total of **16** individuals

Out-of-State **4** Families for a
 total of **16** individuals

Portland **8** families
 for a total of **22** individuals

TOTAL INTAKES: 18
 families for a total of **56**
 individuals

TOTAL NUMBER OF CLIENTS SERVED (Unduplicated Clients) 38 Families / 122 Individuals

TOTAL NUMBER OF CLIENTS PLACED IN HOUSING 16 Families / 58 Individuals

TOTAL NUMBER OF CLIENTS THAT RETURNED 0

***EXPERIENCING HOMELESSNESS FOR THE 1ST TIME 8 Families / 24 Individuals**
 (*BASED ON SELF-REPORTING)

*Refugees experiencing homelessness for the 1st time 2 Families / 8 Individuals

FEBRUARY 2011
ADULT SHELTER STATISTICS

■ '09/'10 ■ '10/'11

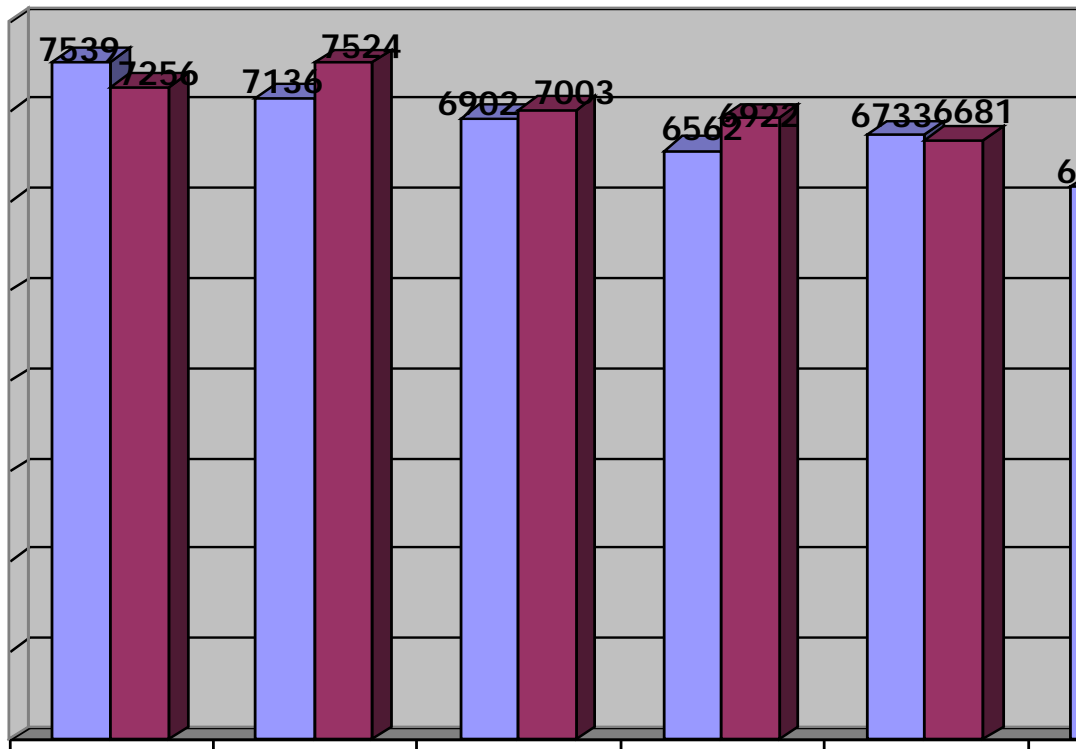

	SEP	OCT	NOV	DEC	JAN	FEB.
Sep.	Oct.	Nov.	Dec.	Jan.	Feb.	
09/10	7539	7136	6902	6562	6733	6147
10/11	7256	7524	7003	6922	6681	6148
Percent	-4%	5%	1%	5%	-0.77%	0%

MILESTONE FOUNDATION

Substance Abuse Shelter 41 Beds

HEALTH & HUMAN SERVICES DEPARTMENT

SOCIAL SERVICES DIVISION

Oxford Street Shelter 129 (+25 overflow) Beds

FLORENCE HOUSE

Women's Shelter 10 (+ 15 overflow) Beds

COMMUNITY OVERFLOW

30 Beds

ADULT SHELTER STATISTICS

Day of Month	Milestone	Oxford St Men	Oxford St Women	FH Women's Shelter		
	41	129 (25)	129 (25)	10 (15)	0	217
					0	196
					0	201
1	40	143	9	25	0	198
2	33	131	7	25	0	194
3	34	132	9	26	0	207
4	44	123	7	24	0	220
5	40	126	7	21	0	237
6	48	129	6	24	0	241
7	44	142	10	24	21	227
8	44	134	13	25	17	228
9	51	134	13	26	0	220
10	42	148	10	27	0	224
11	51	139	12	26	6	233
12	38	138	13	25	10	238
13	41	133	14	26	20	244
14	42	133	13	25	19	225
15	45	134	14	26	24	212
16	42	137	15	26	15	213
17	41	130	13	26	0	225
18	43	133	13	23	0	229
19	40	139	11	23	8	226
20	44	133	14	26	13	238
21	44	134	12	26	11	218
22	45	133	12	25	20	210
23	50	132	14	22	10	197
24	39	135	9	25	0	209
25	43	131	10	26	0	221
26	40	125	6	26	0	
27	43	129	11	26	0	
28	46	136	12	27		
TOTAL	1197	3746	309	702	194	6148
Ave/Night	43	135	11	25	13	220

*Community overflow at 190 Lancaster Street closed on January 19th, 2011. On January 20th, 2011 women began being served at Oxford Street as a means of overflow for the Women's Shelter. Men's Overflow began on January 20th, 2011 is located at The Prince Street Resource Center (when necessary/when Oxford Street reaches capacity).

*Overflow

CITY OF PORTLAND
 Health & Human Services Department
 Social Services Division

Oxford Street Shelter

FEBRUARY 2011
 Intake Statistics

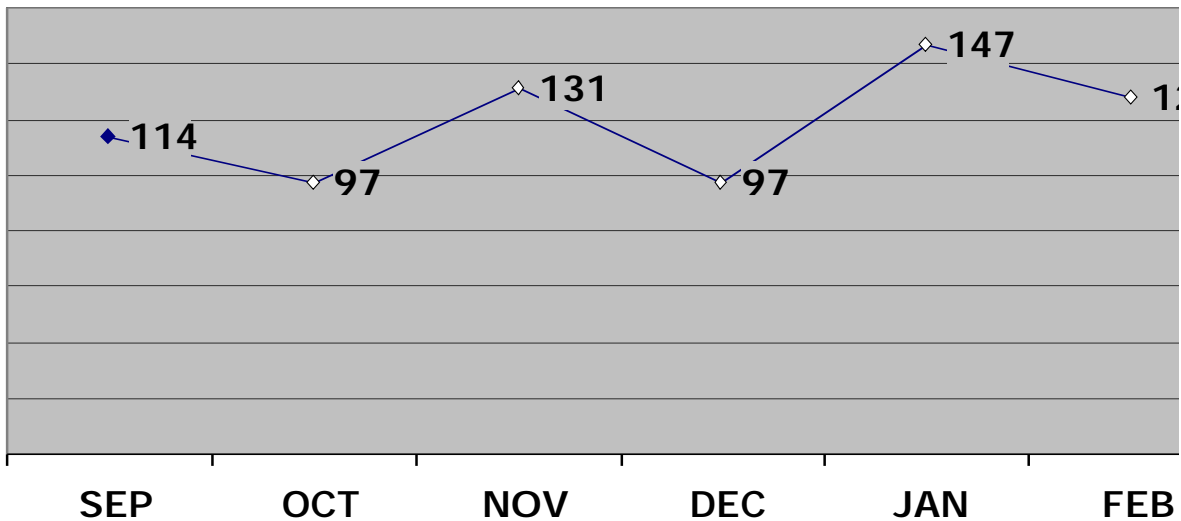
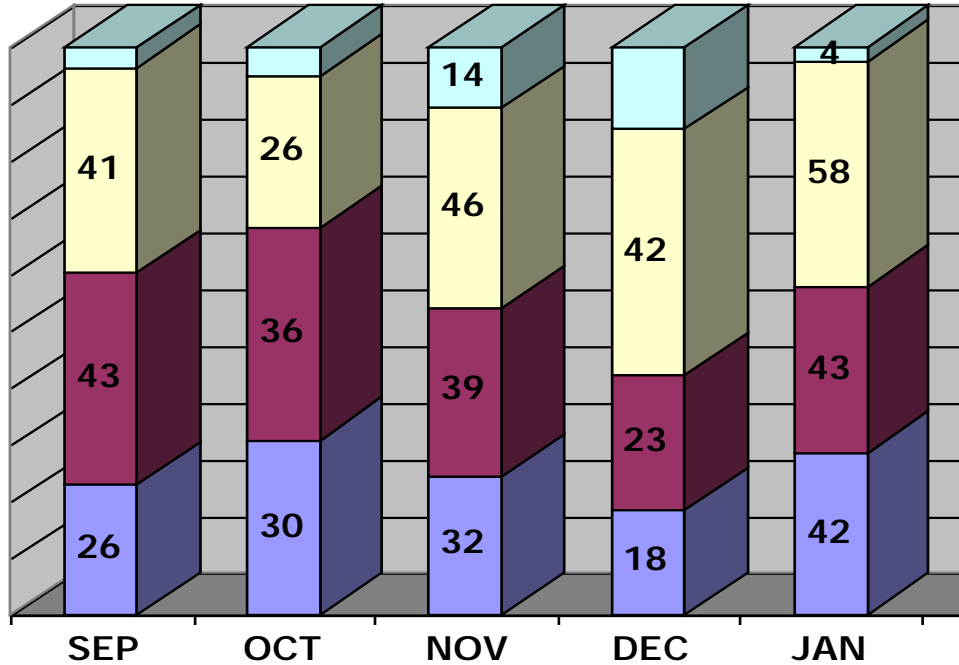

Intake statistic or new arrival is defined as an individual that has not stayed at the Shelter for a period of three (3) months/90-days or longer.

* January 20th, 2011 women began being served at Oxford Street as a means of overflow for the Women's Shelter and are included in Oxford Street's Intake Statistics.

CITY OF PORTLAND
 Health & Human Services Department
 Social Services Division
 Oxford Street Shelter

FEBRUARY 2011

MAINE TOWN		OUT-OF-STATE		OUT-OF-COUNTRY	
Athens	1	Arizona	1	Burundi	3
Bangor	3	California	2	Rwanda	1
Biddeford	2	Connecticut	1		
Bridgton	1	Florida	4		
Brunswick	1	Indiana	2		
Buxton	2	Massachusetts	6		
East Baldwin	1	New Hampshire	1		
Etna	1	New Jersey	2		
Freeport	1	New York	3		
Kennebunk	1	Pennsylvania	1		
Lewiston	3	Wisconsin	1		
Loronado	1				
Madison	1				
Porter	1				
Sabattus	1				
Saco	1				
Sanford	1				
South Portland	5				
Waldoboro	1				
Waterville	1				
Wells	1				
Westbrook	10				
Windham	4				
Wiscasset	1				
Yarmouth	2				
Maine Towns	48	Out-of-State	24	Out-Of-Country	4
				Portland	52
				TOTAL INTAKES	128

<u>MEN & WOMEN'S OVERFLOW</u>	MEN	WOMEN	TOTAL
TOTAL NUMBER SERVED (Unduplicated Clients)	346	39	385
TOTAL NUMBER OF CLIENTS PLACED IN HOUSING	19	12	31
TOTAL NUMBER OF CLIENTS THAT RETURNED	4	0	4
TOTAL NUMBER OF CLIENTS PLACED AT THE YMCA	3	0	3
* INTAKES EXPERIENCING HOMELESSNESS FOR THE 1ST TIME	20	5	25
(*BASED ON SELF-REPORTING)			

FLORENCE HOUSE

Women's Shelter

FEBRUARY 2011

Intake Statistics

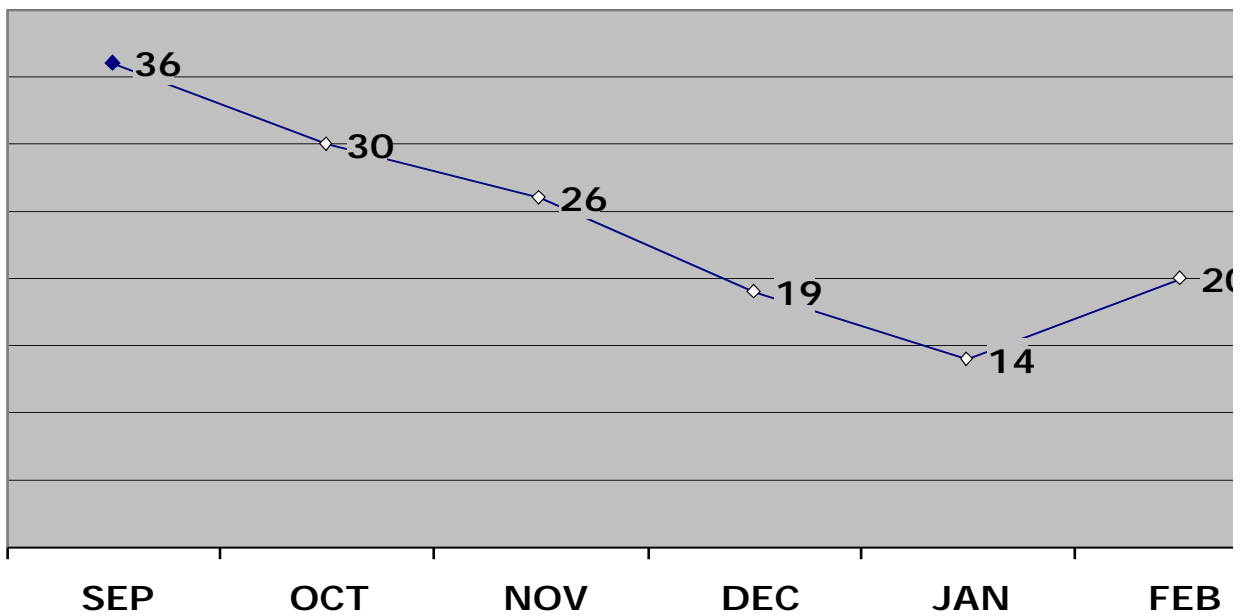
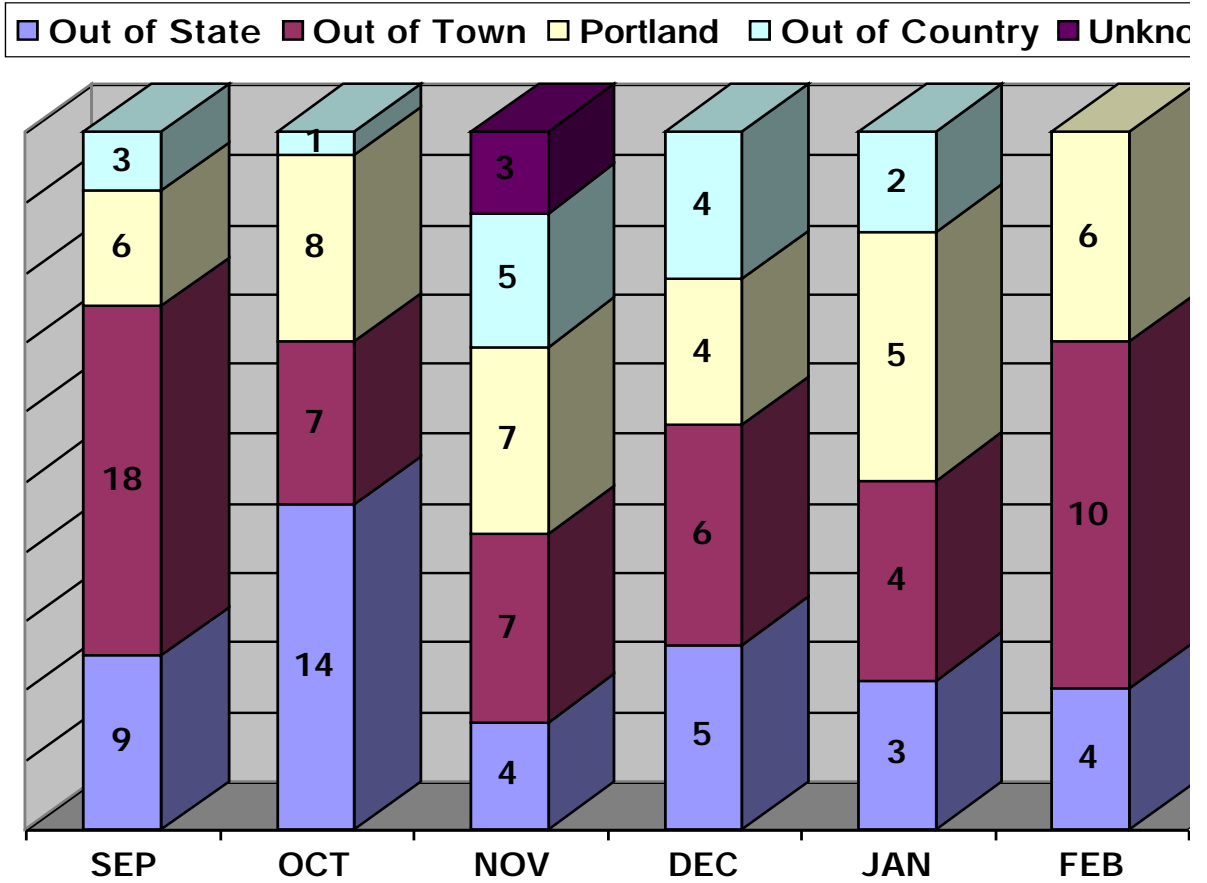

FLORENCE HOUSE

Women's Shelter

FEBRUARY 2011

Intake Statistics

MAINE TOWNS

Biddeford	1
Durham	1
Gorham	1
Lewiston	1
Old Orchard Beach	1
Saco	1
South Portland	1
Westbrook	1
Wilton	1
Windham	1

OUT-OF-STATE

New Mexico	1
New York	1
Pennsylvania	1
West Virginia	1

OUT-OF-COUNTRY

Out-of-Country	0
Unknown	0

Maine Towns 10

Out-of-State 4

Portland 6

TOTAL INTAKES: 20

TOTAL NUMBER OF WOMEN SERVED (Unduplicated Clients) 61

TOTAL NUMBER OF WOMEN PLACED IN HOUSING 16

TOTAL NUMBER OF WOMEN THAT RETURNED 2

***INTAKES EXPERIENCING HOMELESSNESS FOR THE 1ST TIME 9**

(*BASED ON SELF-REPORTING)

FEBRUARY 2011

1st TIME HOMELESSNESS STATISTICS (BASED ON SELF-REPORTING)

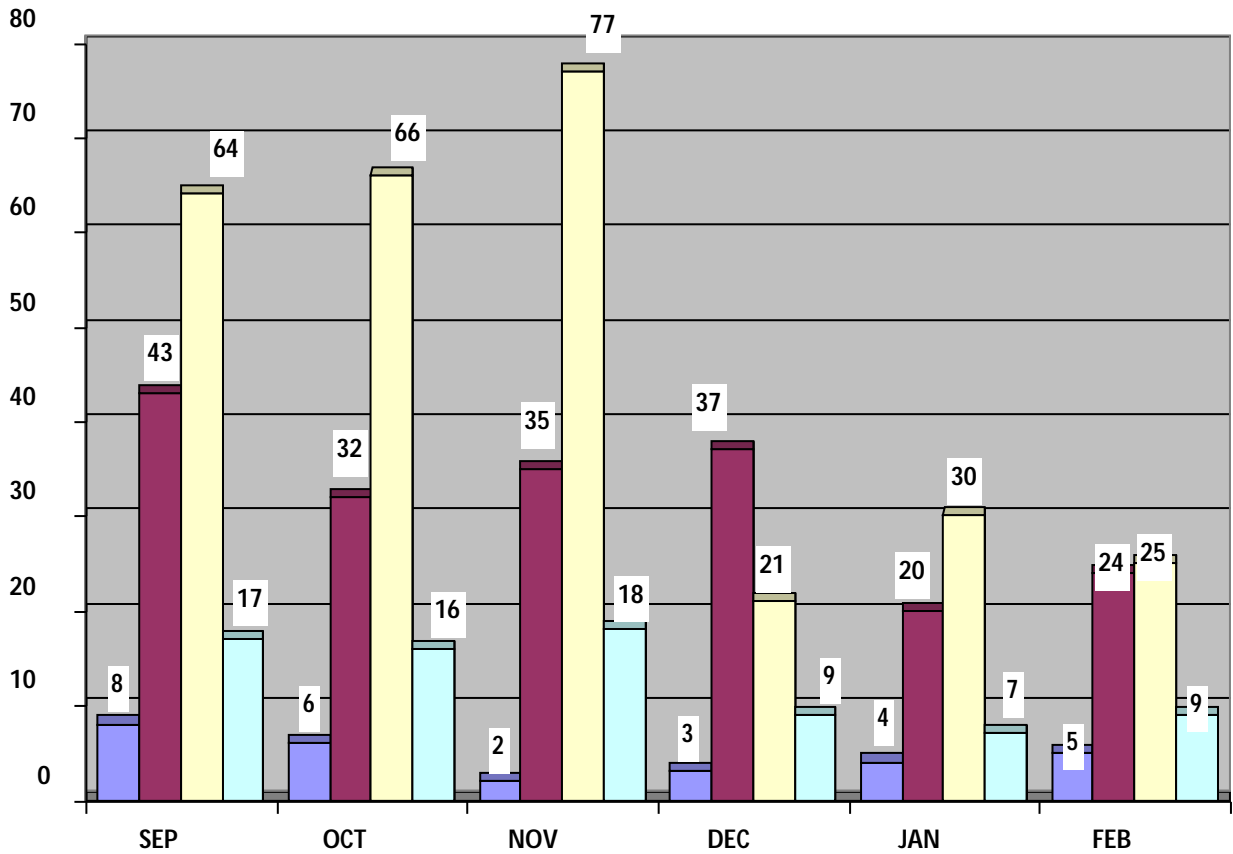
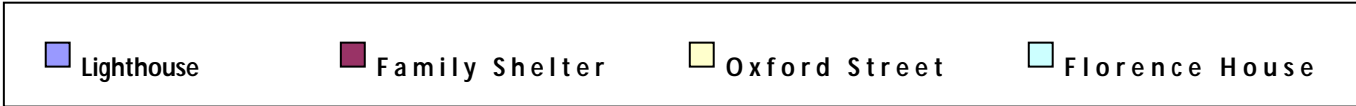

	Sep.	Oct.	Nov.	Dec.	Jan.	Feb.
Lighthouse	8	6	2	3	4	5
Family Shelter	43	32	35	37	20	24
Oxford Street	29	18	36	21	30	25
Women's Shelter Florence House	17	16	18	9	7	9

FEBRUARY 2011

1st TIME HOMELESSNESS STATISTICS
(BASED ON SELF-REPORTING)

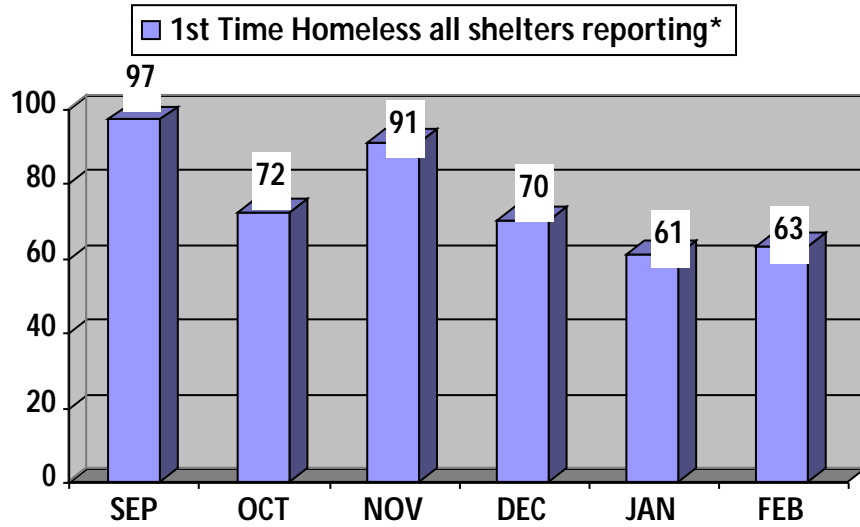

*"Shelters reporting" includes: the Lighthouse Shelter, Family Shelter, Oxford Street Shelter, and the Preble Street Women's Shelter

FEBRUARY 2011
1st TIME HOMELESSNESS STATISTICS
Percentage of Intakes

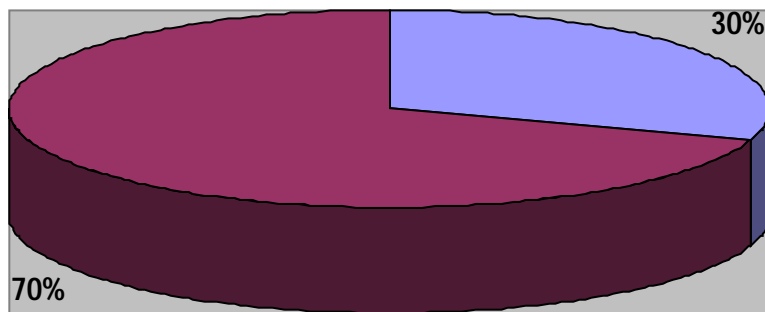

Total Intakes: 213
1st Time Homelessness: 63, or 30% of all intakes
All *other intakes: 150, or 70% of all intakes

(*reported not experiencing homelessness for the 1st time, or unknown)

JULY 2009 through FEBRUARY 2011
(Since data tracking on first time homelessness began - 20 Months)
1st TIME HOMELESSNESS STATISTICS
Percentage of Intakes

■ 1st Time Homeless Intakes ■ All other intakes

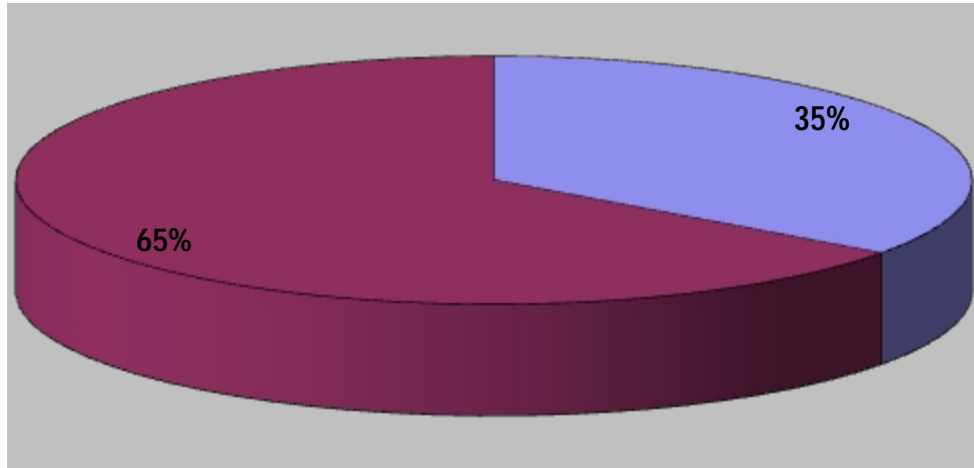

Total Intakes: 4543
1st Time Homelessness: 1586, or 35% of all intakes
All *other intakes: 2957, or 65% of all intakes

(*reported not experiencing homelessness for the 1st time, or unknown)

Shelters Reporting Intake and 1st Time Homelessness Statistics include:

Florence House Women's Shelter

Lighthouse Shelter

Family Shelter

Oxford Street Shelter

Community Overflow