

City of Portland
Health & Human Services Department
Social Services Division

PORTLAND HOMELESS SHELTERS

Total Number of Individuals Residing in Shelters per Night:

	May 2012	May 2013
ADOLESCENTS	15 Individuals	18 Individuals
ADULTS	263 Individuals	301 Individuals
FAMILIES	86 Individuals Average 34 Families	109 Individuals Average 43 families
Total	364 Individuals	428 Individuals

31 Days in the Month of May

This information is also posted on the City of Portland's website each month.

To view this information, please go to

<http://www.portlandmaine.gov/hhs/ssesac.asp>

Prepared by:
City of Portland
Health & Human Services Department
Social Services Division

MAY 2013
 ADOLESCENT BEDS USED
 PREBLE STREET JOE KREISLER TEEN SHELTER*

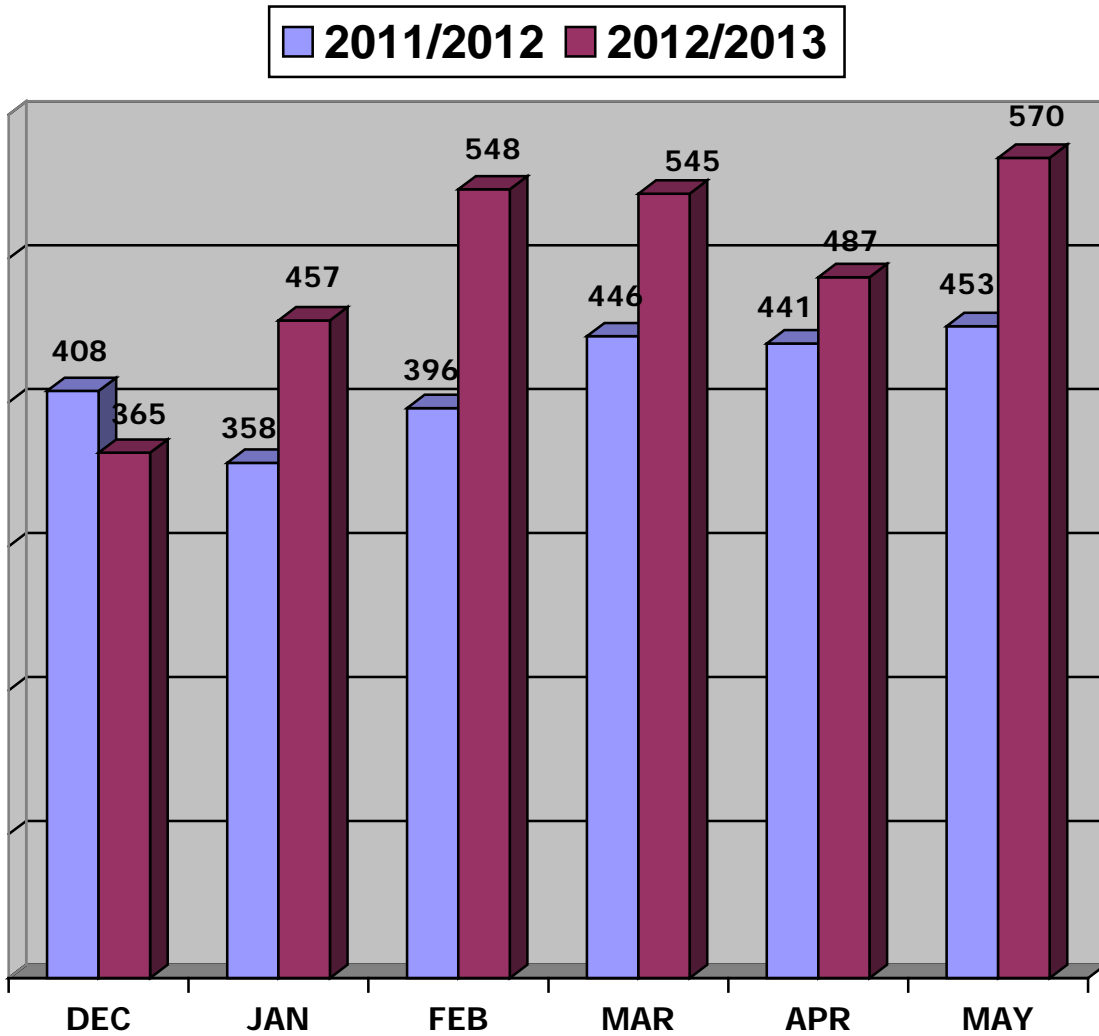

	Dec	Jan	Feb	Mar	Apr	May
'11/'12	408	358	396	446	441	453
'12/'13	365	457	548	545	487	570
Percent	-11%	28%	38%	22%	10%	26%

PREBLE STREET
 Joe Kreisler Teen Shelter* 24 Beds
 (Opened 1/6/2013)

UNDUPLICATED YOUTH: 53
TOTAL NEW INTAKES: 19
***EXPERIENCING HOMELESSNESS FOR THE 1ST TIME** 3
 (*BASED ON SELF-REPORTING)
 TOTAL YOUTH TURNED AWAY DUE TO REACHING CAPACITY 10

MAY 2013
 ADOLESCENT SHELTER STATISTICS
 PREBLE STREET LIGHT HOUSE SHELTER

Day of Month	Preble Street	Beds Available
	24*	24*
1	18	6
2	17	7
3	20	4
4	20	4
5	17	7
6	21	3
7	19	5
8	18	6
9	19	5
10	16	8
11	19	5
12	22	2
13	19	5
14	20	4
15	19	5
16	17	7
17	16	8
18	20	4
19	19	5
20	15	9
21	18	6
22	19	5
23	15	9
24	14	10
25	19	5
26	17	7
27	17	7
28	19	5
29	21	3
30	19	5
31	21	3
Totals	570	174
Ave/Night	18	6

*The Lighthouse Shelter closed & The Joe Kreisler Teen Shelter opened on 1/6/2013

MAY 2013
FAMILY BEDS USED

2011/2012 2012/2013

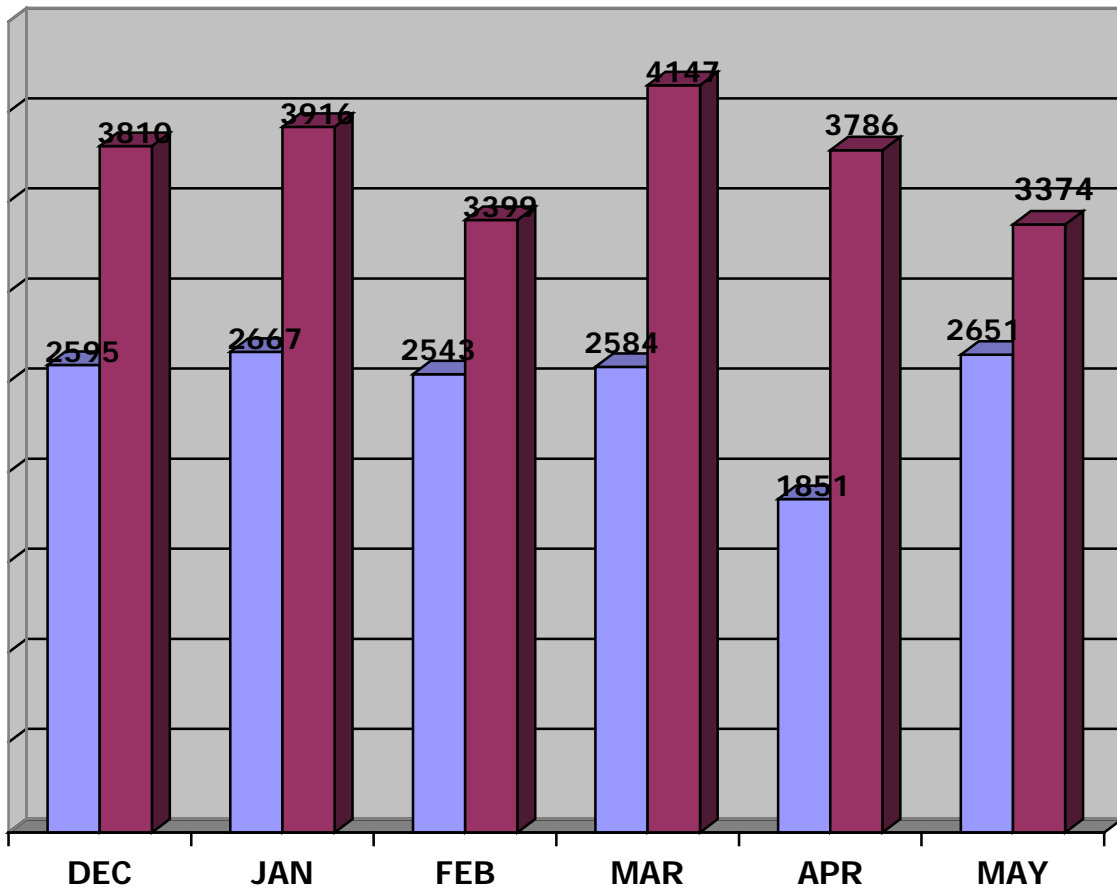

	Dec	Jan	Feb	Mar	Apr	May
'11/'12	2595	2667	2543	2584	1851	2651
'12/'13	3810	3916	3399	4147	3786	3374
Percent	47%	47%	34%	60%	105%	27%

HEALTH & HUMAN SERVICES DEPARTMENT
SOCIAL SERVICES DIVISION

Family Shelter 94 Beds

FAMILY CRISIS SHELTER 16 Beds

STEPPING STONES 12 Beds

EMERGENCY SHELTER 0 Beds
General Assistance

MAY 2013
FAMILY SHELTER STATISTICS

Day of Month	City* (# Families)	City Used	Family Crisis	Stepping Stones	GA Hotels	Beds Used Per Night
	24	94	16	12		
1	30	106	13	12	0	131
2	28	102	16	12	0	130
3	26	92	15	12	0	119
4	24	87	15	12	0	114
5	24	87	14	12	0	113
6	26	93	14	12	0	119
7	28	100	14	12	0	126
8	27	96	14	12	0	122
9	26	93	14	12	0	119
10	27	95	14	12	0	121
11	26	91	15	12	0	118
12	26	91	15	12	0	118
13	24	85	15	13	0	113
14	22	79	15	13	0	107
15	21	76	16	13	0	105
16	21	76	16	13	0	105
17	21	76	16	13	0	105
18	21	76	16	13	0	105
19	21	76	16	13	0	105
20	20	74	14	13	0	101
21	20	73	14	13	0	100
22	20	73	14	13	0	100
23	19	70	14	13	0	97
24	19	70	15	13	0	98
25	19	70	12	13	0	95
26	19	70	11	13	0	94
27	19	70	11	13	0	94
28	20	74	12	13	0	99
29	20	74	12	13	0	99
30	20	74	16	11	0	101
31	20	74	16	11	0	101
Totals	704	2543	444	387	0	3374
Ave/Night	23	82	14	12	0	109

CITY OF PORTLAND
 Health & Human Services Department
 Social Services Division

Family Shelter

MAY 2013

Intake Statistics

Total Number of Individuals

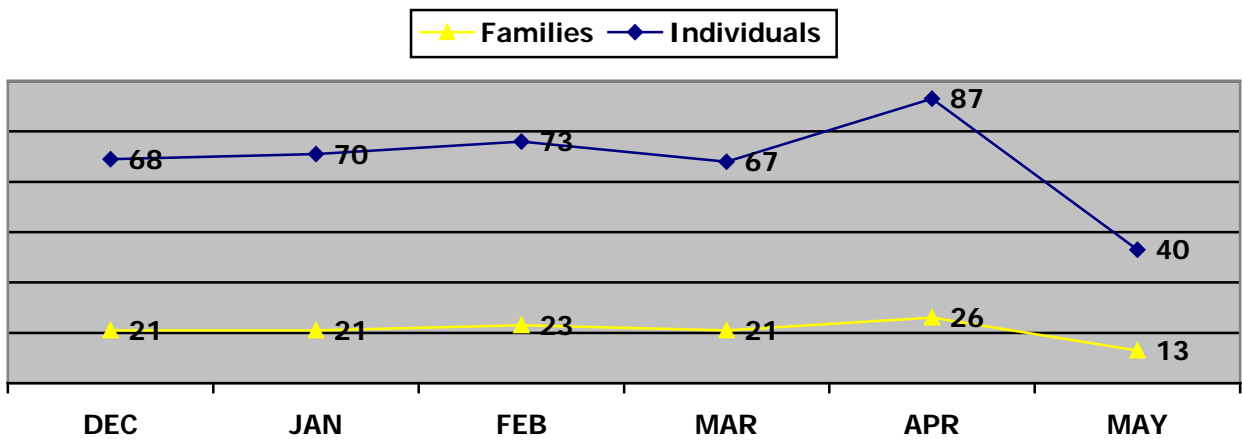
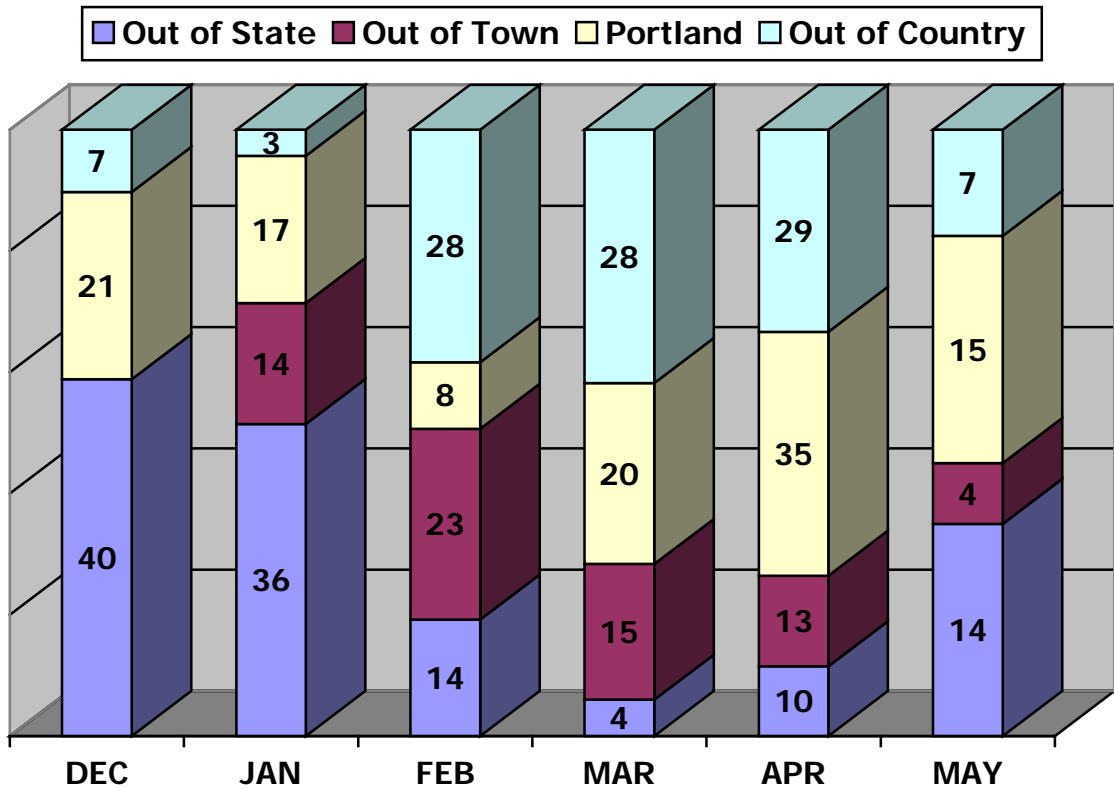

Intake statistic or new arrival is defined as an individual that has not stayed at the Shelter for a period of three (3) months/90-days or longer.

CITY OF PORTLAND
Health & Human Services Department
Social Services Division
Family Shelter
INDIVIDUALS

MAY 2013

MAINE TOWNS

Families / Individuals
Casco 1 / 2
South Portland 1 / 2

OUT-OF-STATE

Families / Individuals
California 1 / 4
Illinois 1 / 4
Massachusetts 1 / 3
New Hampshire 1 / 3

OUT-OF-COUNTRY

Families / Individuals
Angola 2 / 7

Out-of-Country **2** Families for
a total of **4** individuals

Maine Towns **2** Families for a
total of **4** individuals

Out-of-State **4** Families for a
total of **14** individuals

Portland **5** families for a total
of **15** individuals

TOTAL INTAKES: 13
families for a total of 40
individuals

TOTAL NUMBER OF CLIENTS SERVED (Unduplicated Clients) 42 Families /137 Individuals

TOTAL NUMBER OF CLIENTS PLACED IN HOUSING 10 Families /34 Individuals

***EXPERIENCING HOMELESSNESS FOR THE 1ST TIME 8 Families /26 Individuals**
(*BASED ON SELF-REPORTING)

*Refugees experiencing homelessness for the 1st time 4 Families / 14 Individuals

MAY 2013 ADULT SHELTER STATISTICS

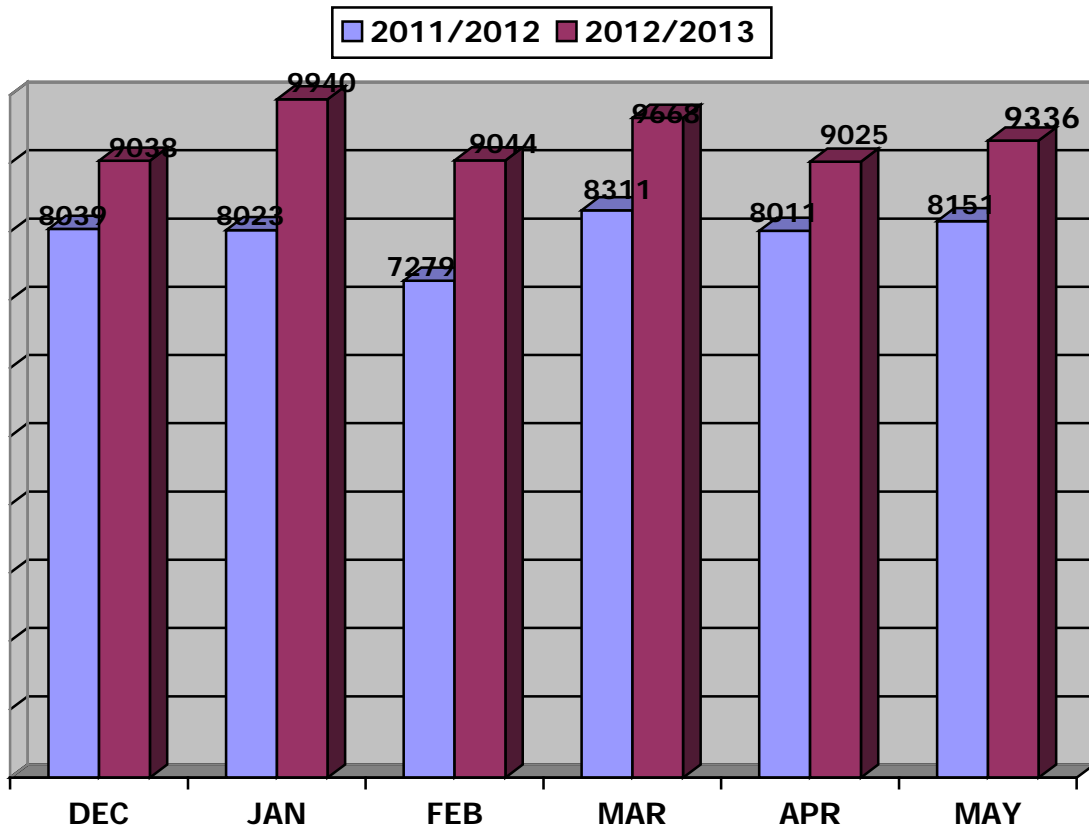

	DEC	JAN	FEB	MAR	APR	MAY
	Dec	Jan	Feb	Mar	Apr	May
'11/'12	8039	8023	7279	8311	8011	8151
'12/'13	9038	9940	9044	9668	9025	9336
Percent	12%	24%	24%	16%	13%	15%

MILESTONE FOUNDATION

Substance Abuse Shelter 41 Beds

HEALTH & HUMAN SERVICES DEPARTMENT

SOCIAL SERVICES DIVISION

Oxford Street Shelter 141 Beds

FLORENCE HOUSE

Women's Shelter 25 Beds

COMMUNITY OVERFLOW

Preble Street Resource Center 75 Beds

GA OVERFLOW

22 Beds

MAY 2013
ADULT SHELTER STATISTICS

Day of Month	Milestone	Oxford St Men	Oxford St Women	FH Women's Shelter	PS *Overflow	GA Overflow	Beds Used Per Night
	41	141	141	25	75	25	
1	44	103	38	28	75	11	299
2	39	107	34	28	75	0	283
3	46	105	36	29	65	0	281
4	43	103	30	29	62	0	267
5	48	104	34	28	75	17	306
6	46	107	44	28	75	17	317
7	44	111	42	27	75	17	316
8	45	104	40	27	74	14	304
9	40	99	39	27	75	17	297
10	37	94	38	26	74	17	286
11	37	91	38	27	75	7	275
12	43	92	38	28	75	17	293
13	40	108	40	28	75	17	308
14	45	114	40	29	75	17	320
15	45	110	41	30	75	17	318
16	46	103	36	29	75	17	306
17	43	98	39	27	75	17	299
18	42	88	35	29	75	17	286
19	43	105	36	29	75	17	305
20	43	93	40	29	75	17	297
21	42	113	43	28	75	17	318
22	44	119	40	28	75	17	323
23	43	110	40	28	75	17	313
24	47	103	46	28	75	17	316
25	43	97	41	28	75	17	301
26	43	101	39	28	75	17	303
27	43	97	39	28	75	17	299
28	42	95	40	28	75	17	297
29	41	114	47	28	75	17	322
30	43	105	39	28	75	17	307
31	40	89	34	27	72	12	274
TOTAL	1330	3182	1206	869	2297	452	9336
Ave/Night	43	103	39	28	74	15	301

On January 20th, 2011 women began being served at Oxford Street as a means of overflow for the Women's Shelter. Men's Overflow began on January 20th, 2011 is located at The Preble Street Resource Center.

CITY OF PORTLAND
 Health & Human Services Department
 Social Services Division

Oxford Street Shelter

MAY 2013

Intake Statistics

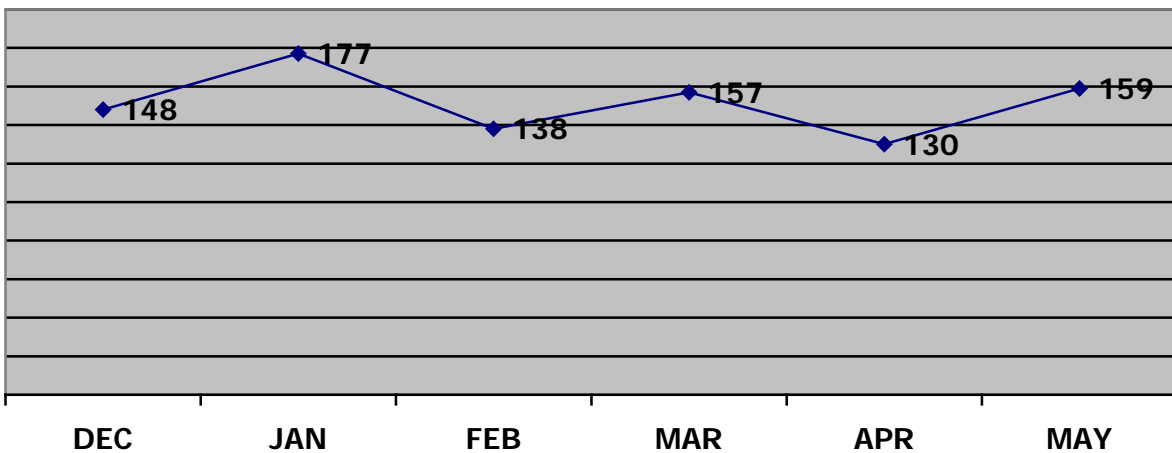
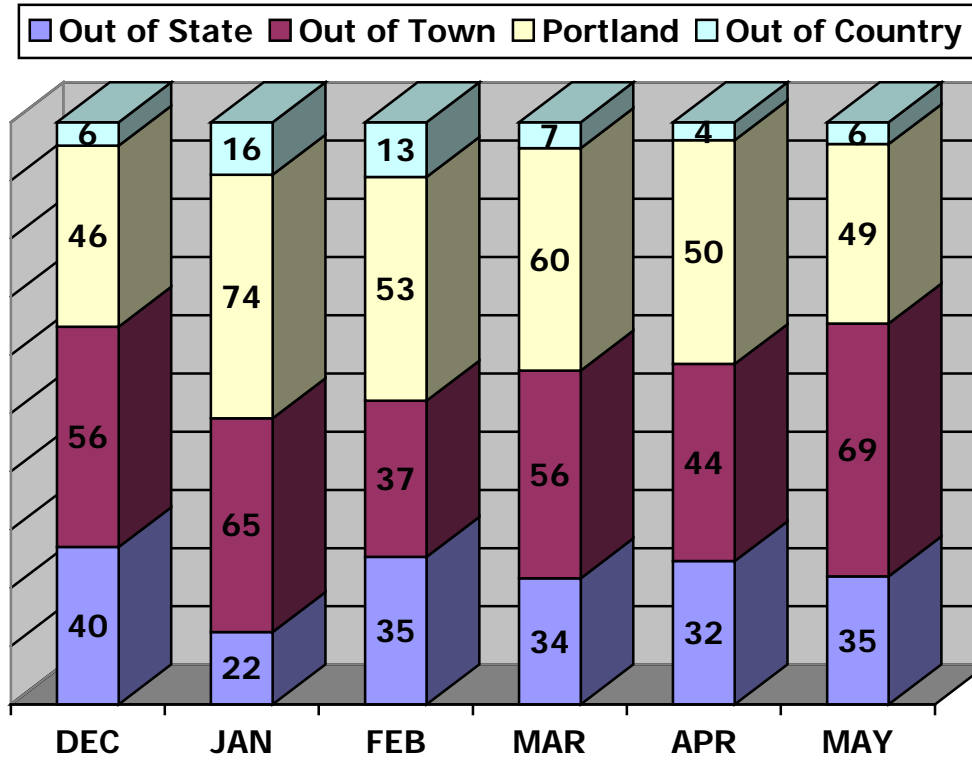

Intake statistic or new arrival is defined as an individual that has not stayed at the Shelter for a period of three (3) months/90-days or longer.

* January 20th, 2011 women began being served at Oxford Street as a means of overflow for the Women's Shelter and are included in Oxford Street's Intake Statistics.

CITY OF PORTLAND
 Health & Human Services Department
 Social Services Division
 Oxford Street Shelter

MAY 2013

MAINE TOWN		OUT-OF-STATE		OUT-OF-COUNTRY	
Arrowsic	1	Alaska	2	Burundi	3
Arundel	2	California	1	Congo	2
Auburn	1	Connecticut	3	Rwanda	1
Bangor	4	Florida	2		
Bath	2	Iowa	1		
Biddeford	2	Illinois	3		
Brunswick	3	Kansas	1		
Bryant Pond	1	Louisiana	1		
Buxton	1	Massachusetts	5		
Casco	2	Maryland	3		
Dover Foxcroft	1	Michigan	1		
Falmouth	1	New Hampshire	1		
Gorham	1	New York	3		
Lewiston	5	North Carolina	2		
Limington	2	Pennsylvania	3		
New Gloucester	1	Tennessee	1		
Norway	1	Texas	1		
Old Orchard Beach	3	Virginia	1		
Oxford	1	Washington	1		
Presque Isle	1	West Virginia	1		
Richmond	1				
Rockland	2				
Rumford	1				
Saco	3				
South Portland	5				
Steep Falls	1				
Topsham	1				
Warren	1				
Waterville	4				
West Paris	1				
Westbrook	9				
Windham	2				
Yarmouth	2				
				Out-Of-Country	6
Maine Towns	69	Out-of-State	35	Portland	49
				TOTAL INTAKES	159

MEN & WOMEN'S OVERFLOW

**TOTAL NUMBER SERVED (Unduplicated Clients)
 INTAKES**

MEN	WOMEN	TOTAL
445	105	550
122	37	159

TOTAL NUMBER OF CLIENTS PLACED IN HOUSING
TOTAL NUMBER OF CLIENTS THAT RETURNED
TOTAL NUMBER OF CLIENTS PLACED AT THE YMCA

43	20	63
3	1	4
2	0	2

*** INTAKES EXPERIENCING HOMELESSNESS FOR THE 1ST TIME**
 (*BASED ON SELF-REPORTING)

20	8	28
-----------	----------	-----------

FLORENCE HOUSE

Women's Shelter

MAY 2013

Intake Statistics

■ Out of State ■ Out of Town ■ Portland ■ Out of Country ■ Unknown

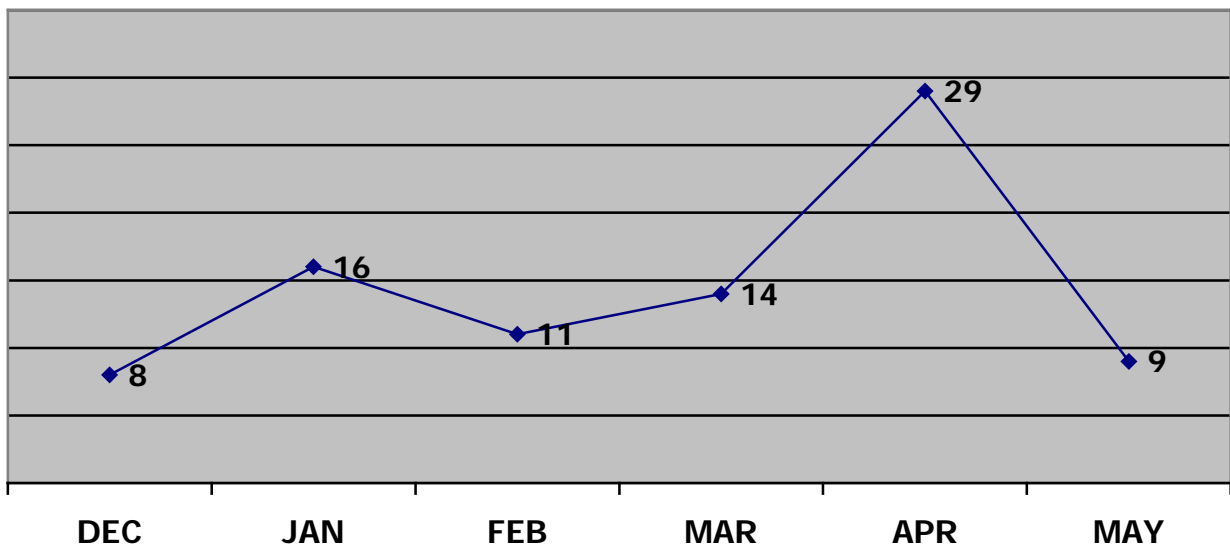
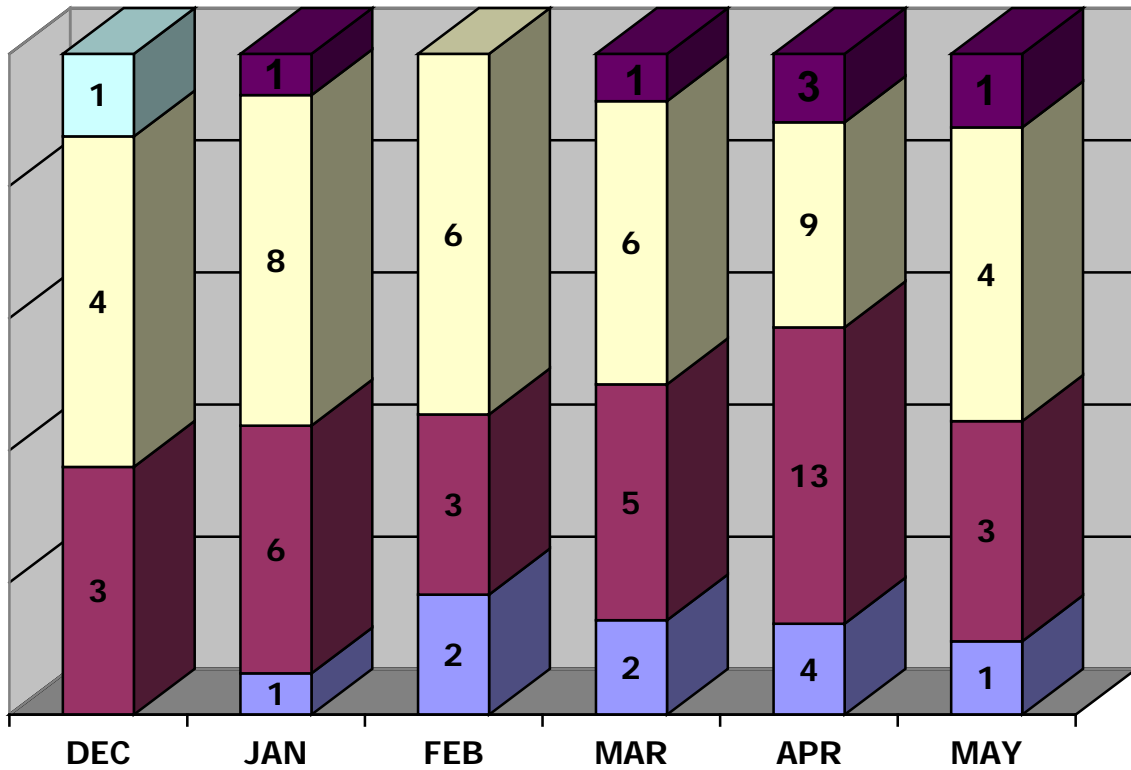

FLORENCE HOUSE

Women's Shelter

MAY 2013

Intake Statistics

MAINE TOWNS

Biddeford 1
Kennebunk 1
Scarborough 1

OUT-OF-STATE

Maryland 1

OUT-OF-COUNTRY

Out-of-Country 0

Unknown 1

Maine Towns 3

Out-of-State 1

Portland 4

TOTAL INTAKES: 9

TOTAL NUMBER OF WOMEN SERVED (Unduplicated Clients) 54

TOTAL NUMBER OF WOMEN PLACED IN HOUSING 6

TOTAL NUMBER OF WOMEN THAT RETURNED 0

***INTAKES EXPERIENCING HOMELESSNESS FOR THE 1ST TIME 4**
(*BASED ON SELF-REPORTING)

MAY 2013 1st TIME HOMELESSNESS STATISTICS (BASED ON SELF-REPORTING)

■ Joe Kreisler Teen Shelter
 ■ Family Shelter
 ■ Oxford Street
 ■ Florence House

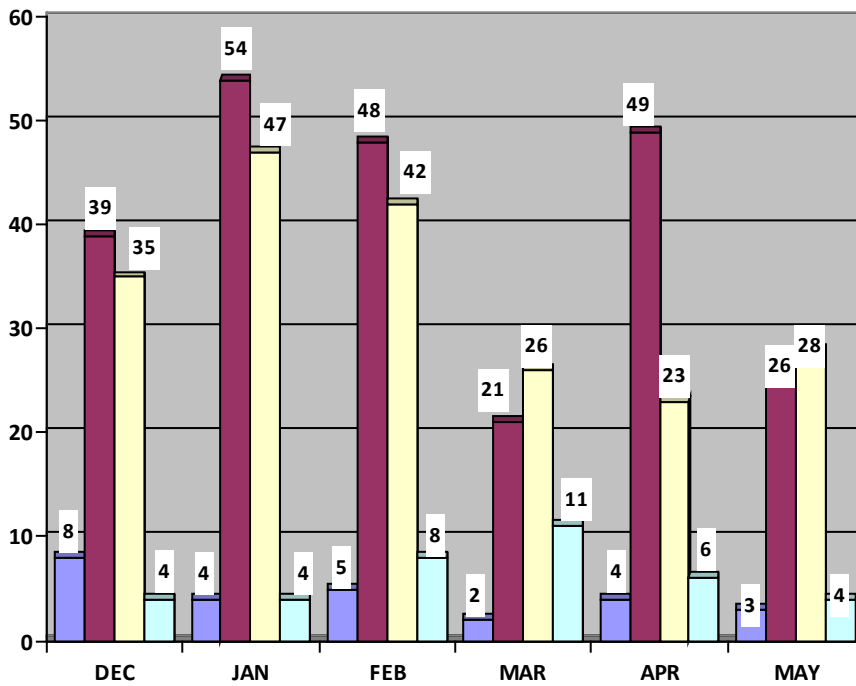

	May	% of Total Intakes
Joe Kreisler	3	16%
Family Shelter	26	65%
Oxford Street	28	18%
Women's Shelter	4	44%

■ 1st Time Homeless all shelters reporting*

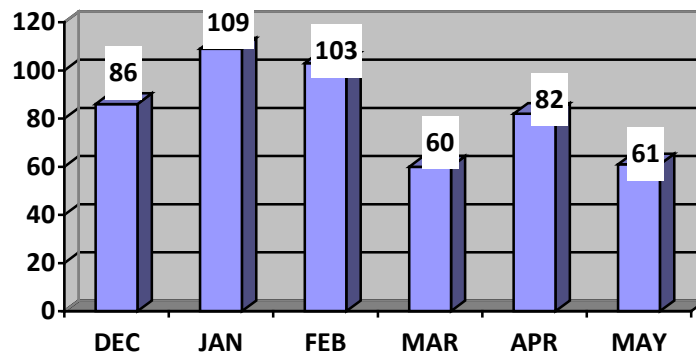

MAY 2013 - Percentage of Intakes for All Shelters Reporting*

■ 1st Time Homeless Intakes
 ■ All Other Intakes

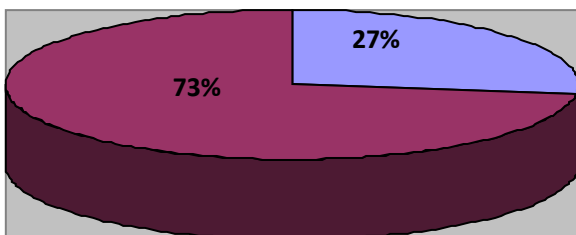

Total Intakes: 227
1st Time Homelessness: 61 or 27% of all intakes
All other intakes: 166 or 73% of all intakes

(All other intakes = reported not 1st time homeless, or unknown)

***Shelters reporting" includes: the Joe Kreisler Teen Shelter, Family Shelter, Oxford Street Shelter, and the Women's Shelter*

OXFORD STREET SHELTER, OVERFLOW SHELTER, & WARMING CENTER STATISTICS

MAY 2013

Day of Month	Warming Center High	Warming Center All Night*	OSS TOTAL	PSRC Overflow	GA Overflow	Total Beds Used Per Night
1	0	0	141	75	11	227
2	0	0	141	75	0	216
3	0	0	141	65	0	206
4	0	0	133	62	0	195
5	0	0	138	75	17	230
6	8	0	151	75	17	243
7	0	0	153	75	17	245
8	0	0	144	74	14	232
9	0	0	138	75	17	230
10	0	0	132	74	17	223
11	0	0	129	75	7	211
12	0	0	130	75	17	222
13	24	0	148	75	17	240
14	28	0	154	75	17	246
15	23	0	151	75	17	243
16	12	3	139	75	17	234
17	0	0	137	75	17	229
18	0	0	123	75	17	215
19	19	0	141	75	17	233
20	0	0	133	75	17	225
21	27	0	156	75	17	248
22	36	21	159	75	17	272
23	34	0	150	75	17	242
24	9	2	149	75	17	243
25	11	0	138	75	17	230
26	15	0	140	75	17	232
27	16	0	136	75	17	228
28	14	2	135	75	17	229
29	27	8	161	75	17	261
30	20	0	144	75	17	236
31	0	0	123	72	12	207
Totals	323	36	4388	2297	452	7173
Ave/Night	10	2	142	74	15	231

*The "Warming Center All Night" column depicts the number of people each night that stay in the Warming Center all night, they did not get a bed at Oxford Street or Community Overflow and did not opt to leave on their own accord.