

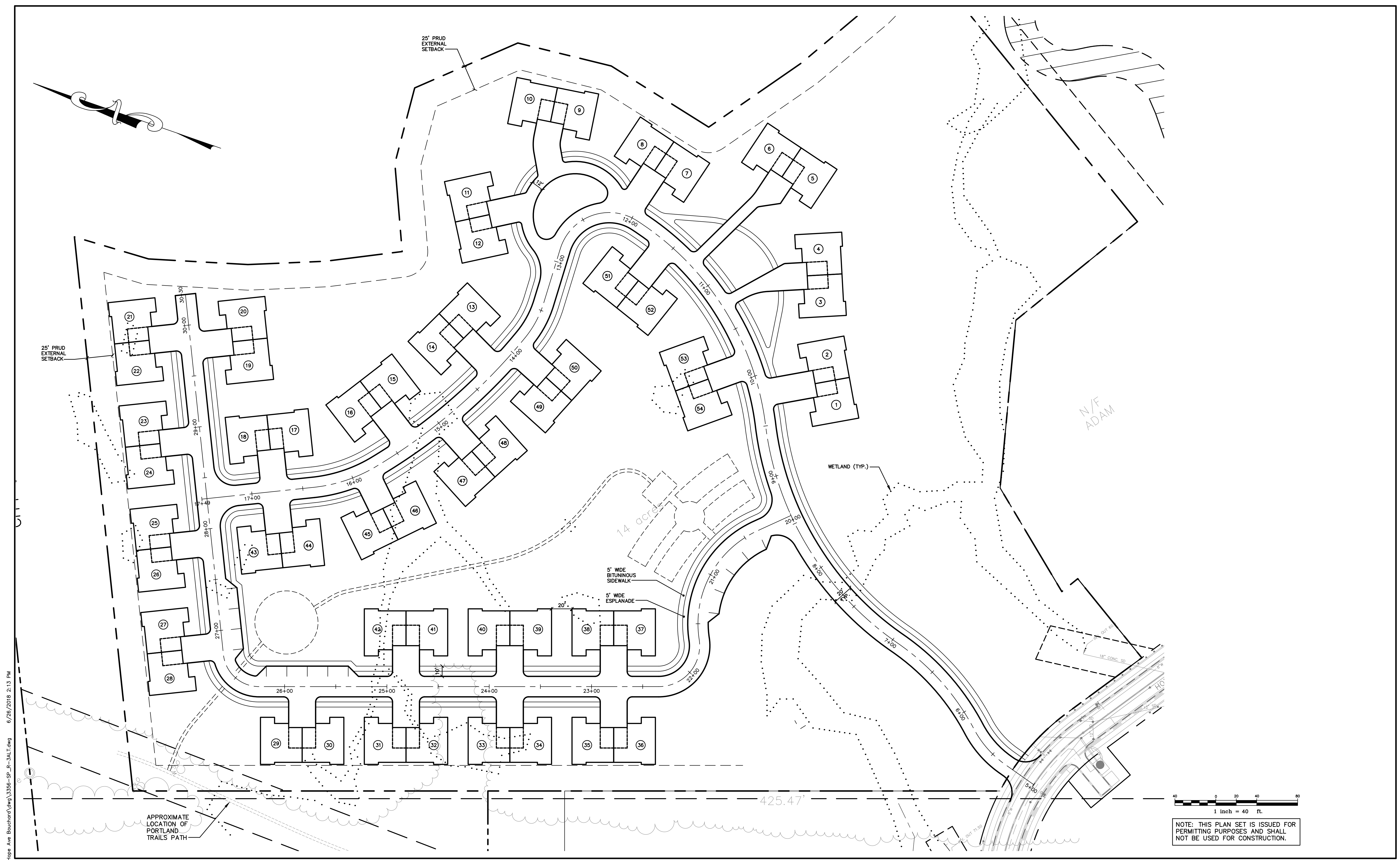

PROPOSED ZONING MAP AMENDMENT

City of Portland, Hope Avenue Locale





C:\CAD_WORKING\3356 - Hope Ave Boucher\dwg\3356-SP-R-3ALT.dwg 6/26/2018 2:13 PM

Rev.	Date	Revision

Issued For	Date	By

Design: DJG Draft: CG Date: MARCH 2018
 Checked: DER Scale: 1"=40' Job No.: 3356
 File Name: 3356-SP-R-3ALT.dwg

This plan shall not be modified without written permission from Gorrill-Palmer Consulting Engineers, Inc.(GPCEI). Any alterations, authorized or otherwise, shall be at the user's sole risk and without liability to GPCEI.

GORRILL PALMER

Relationships. Responsiveness. Results.
www.gorrillpalmer.com
 207.772.2515

Drawing Name:	Sketch Plan
Project:	Residential Subdivision Hope Avenue, Portland, ME
Client:	Estelle Estates, LLC 39 Darling Ave, South Portland, ME 04106

Drawing No.
C101