

City of Portland
Health & Human Services Department
Social Services Division

PORTLAND HOMELESS SHELTERS

Total Number of Individuals Residing in Shelters per Night:

	January 2012	January 2013
ADOLESCENTS	12 Individuals	15 Individuals
ADULTS	259 Individuals	321 Individuals
FAMILIES	86 Individuals Average 16 Families	126 Individuals Average 23 families
Total	357 Individuals	462 Individuals

31 Days in the Month of January

This information is also posted on the City of Portland's website each month.

To view this information, please go to

<http://www.portlandmaine.gov/hhs/ssesac.asp>

Prepared by:
City of Portland
Health & Human Services Department
Social Services Division

JANUARY 2013
 ADOLESCENT BEDS USED
 PREBLE STREET JOE KREISLER TEEN SHELTER*

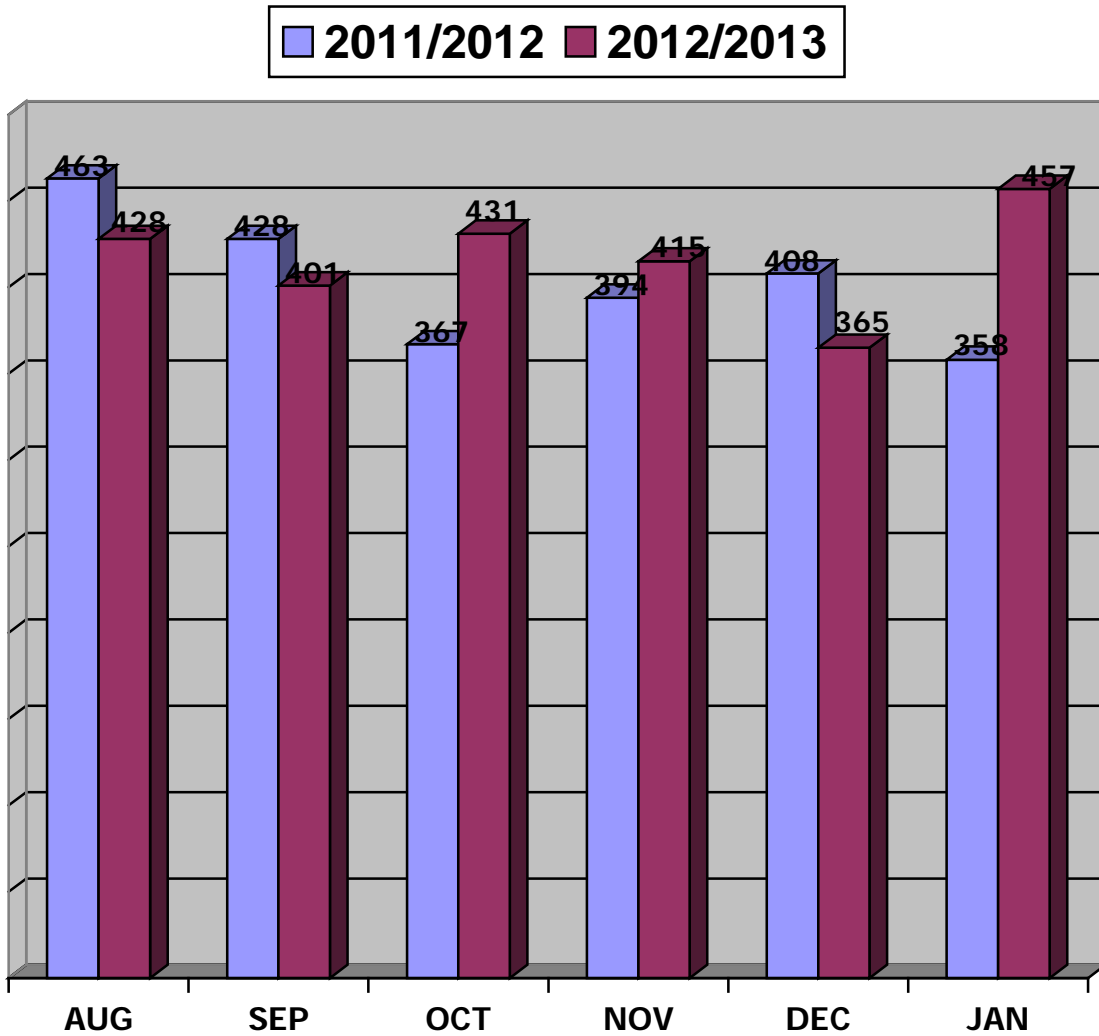

	Aug	Sep	Oct	Nov	Dec	Jan
'11/'12	463	428	367	394	408	358
'12/'13	428	401	431	415	365	457
Percent	-8%	-6%	17%	5%	-11%	28%

PREBLE STREET
 Joe Kreisler Teen Shelter* 24 Beds
 (Opened 1/6/2013)

UNDUPLICATED YOUTH: 40
TOTAL NEW INTAKES: 12
***EXPERIENCING HOMELESSNESS FOR THE 1ST TIME** 4
 (*BASED ON SELF-REPORTING)
 TOTAL YOUTH TURNED AWAY DUE TO REACHING CAPACITY 23

JANUARY 2013
 ADOLESCENT SHELTER STATISTICS
 PREBLE STREET LIGHT HOUSE SHELTER

Day of Month	Preble Street	Beds Available
	24*	24*
1	13	11
2	12	12
3	9	15
4	8	16
5	9	15
6	14	10
7	17	7
8	17	7
9	12	12
10	12	12
11	13	11
12	14	10
13	13	11
14	12	12
15	12	12
16	12	12
17	14	10
18	15	9
19	13	11
20	15	9
21	16	8
22	15	9
23	15	9
24	17	7
25	16	8
26	19	5
27	20	4
28	21	3
29	22	2
30	22	2
31	18	6
Totals	457	287
Ave/Night	15	9

*The Lighthouse Shelter closed & The Joe Kreisler Teen Shelter opened on 1/6/2013

JANUARY 2013
FAMILY BEDS USED

2011/2012 2012/2013

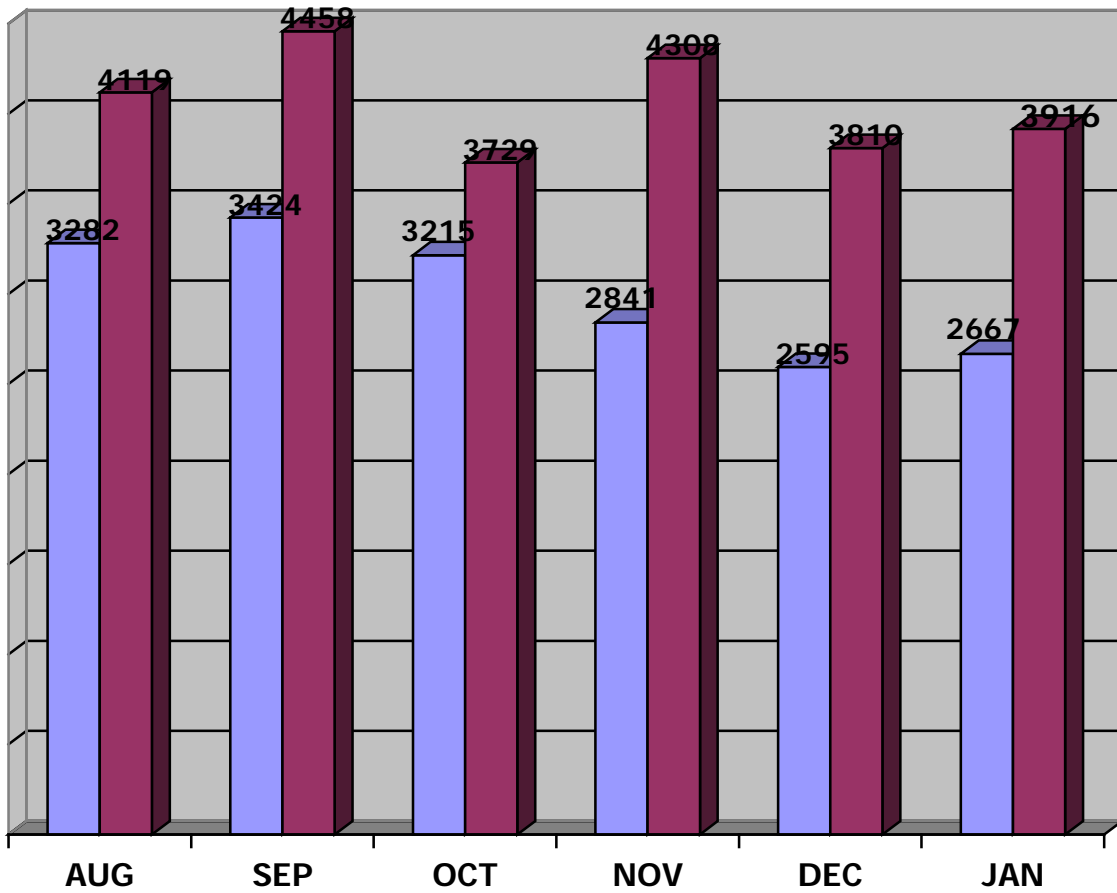

	Aug	Sep	Oct	Nov	Dec	Jan
'11/'12	3282	3424	3215	2841	2595	2667
'12/13	4119	4458	3729	4308	3810	3916
Percent	26%	30%	16%	52%	47%	47%

HEALTH & HUMAN SERVICES DEPARTMENT
SOCIAL SERVICES DIVISION

Family Shelter 94 Beds

FAMILY CRISIS SHELTER 16 Beds

STEP UP FAMILY RESOURCES 12 Beds

EMERGENCY SHELTER 0 Beds
General Assistance

JANUARY 2013
FAMILY SHELTER STATISTICS

Day of Month	City* (# Families)	City Used	Family Crisis	Step Up	GA Hotels	Beds Used Per Night
	24	94	16	12		
1	29	107	16	14	0	137
2	28	102	15	14	0	131
3	27	99	14	14	0	127
4	24	89	14	14	0	117
5	24	89	14	12	0	115
6	25	94	14	12	0	120
7	26	94	13	12	0	119
8	27	96	14	12	0	122
9	29	100	13	12	0	125
10	29	99	13	12	0	124
11	30	103	12	12	0	127
12	30	103	12	12	0	127
13	30	103	12	12	0	127
14	30	104	12	12	0	128
15	29	97	13	12	0	122
16	28	92	16	12	0	120
17	29	95	14	12	0	121
18	28	92	14	12	0	118
19	28	92	14	12	0	118
20	30	100	14	12	0	126
21	31	104	14	12	0	130
22	33	106	15	12	4	137
23	34	105	13	12	7	137
24	34	105	14	12	7	138
25	33	104	15	12	4	135
26	33	104	15	12	4	135
27	32	100	14	12	4	130
28	32	100	14	12	4	130
29	31	97	14	12	4	127
30	29	95	14	12	0	121
31	31	101	12	12	0	125
Totals	913	3071	427	380	38	3916
Ave/Night	29	99	14	12	5	126

CITY OF PORTLAND
 Health & Human Services Department
 Social Services Division

Family Shelter

JANUARY 2013

Intake Statistics

Total Number of Individuals

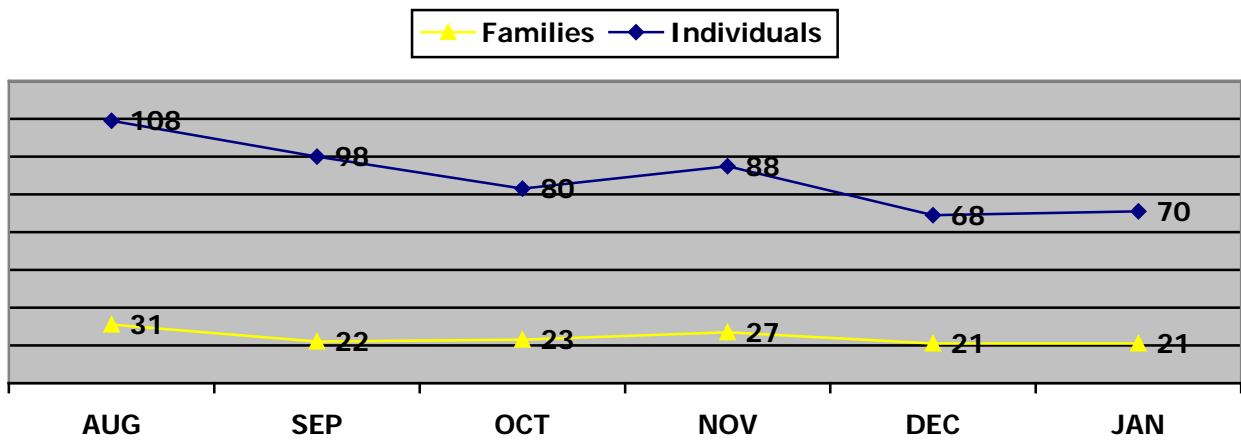
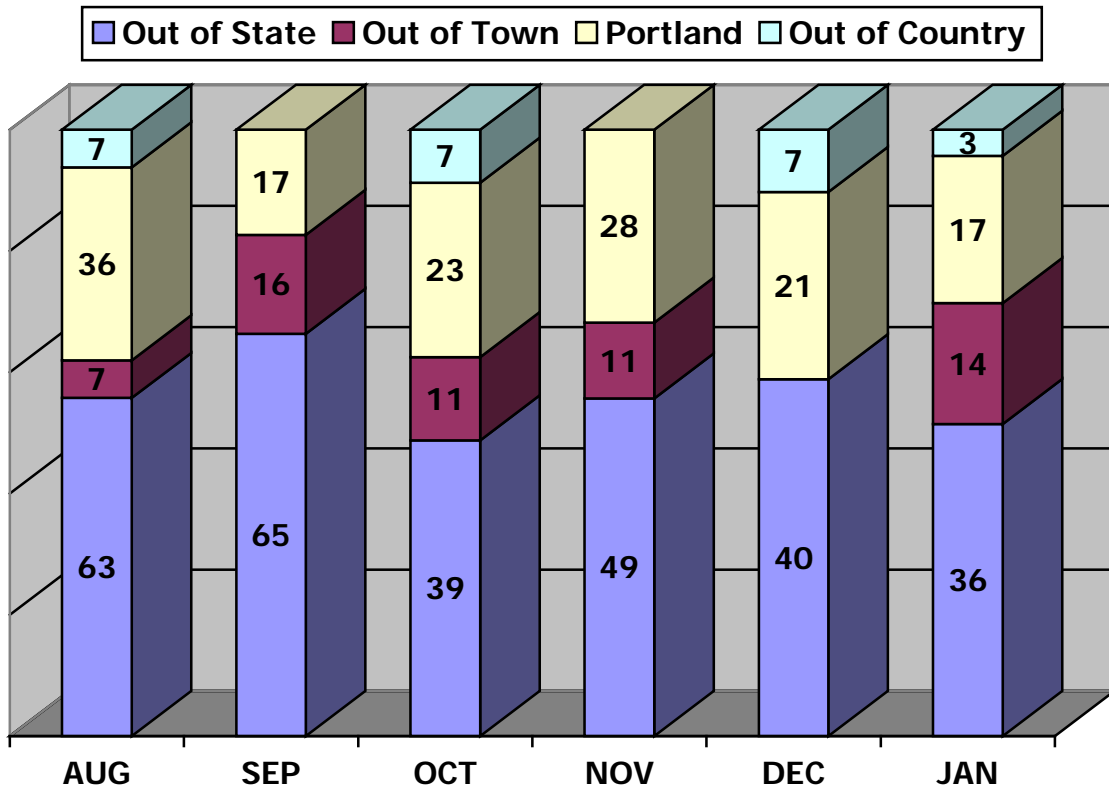

Intake statistic or new arrival is defined as an individual that has not stayed at the Shelter for a period of three (3) months/90-days or longer.

CITY OF PORTLAND
Health & Human Services Department
Social Services Division
Family Shelter
INDIVIDUALS

JANUARY 2013

MAINE TOWNS

	Families / Individuals
Buxton*	1 / 2
South Portland*	3 / 8
Windham	1 / 4

*1 Family paid for by Buxton

*2 Families paid for by South Portland

OUT-OF-STATE

	Families / Individuals
DC	1 / 3
Georgia	1 / 4
Massachusetts	1 / 2
Michigan	1 / 4
New York	2 / 9
Pennsylvania	1 / 3
Texas	2 / 4
Virginia	1 / 7

OUT-OF-COUNTRY

	Families / Individuals
Angola	1 / 3

Out-of-Country **1** Families for
a total of **3** individuals

Maine Towns **5** Families for a
total of **14** individuals

Out-of-State **10** Families for
a total of **36** individuals

Portland **5** families for a total
of **17** individuals

TOTAL INTAKES: 21
families for a total of 70
individuals

TOTAL NUMBER OF CLIENTS SERVED (Unduplicated Clients) 50 Families / 177 Individuals

TOTAL NUMBER OF CLIENTS PLACED IN HOUSING 13 Families / 52 Individuals

***EXPERIENCING HOMELESSNESS FOR THE 1ST TIME 16 Families / 54 Individuals**
(*BASED ON SELF-REPORTING)

*Refugees experiencing homelessness for the 1st time 10 Families / 37 Individuals

JANUARY 2013 ADULT SHELTER STATISTICS

■ 2011/2012 ■ 2012/2013

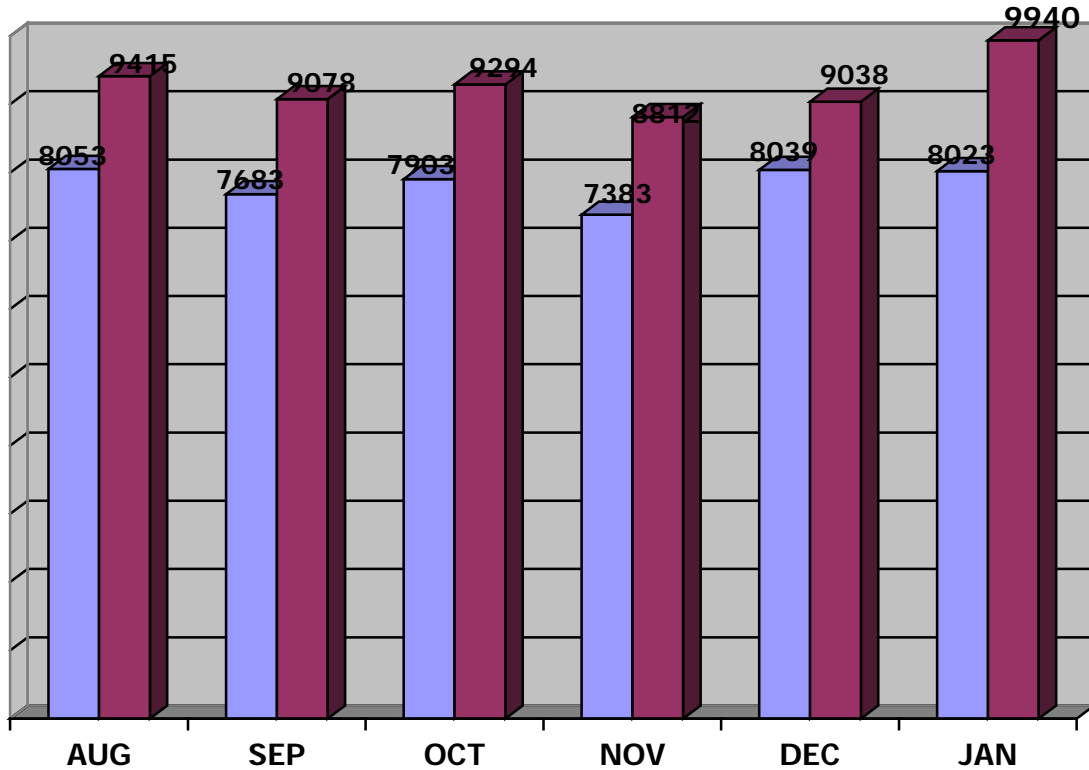

	Aug	Sep	Oct	Nov	Dec	Jan
'11/'12	8053	7683	7903	7383	8039	8023
'12/'13	9415	9078	9294	8812	9038	9940
Percent	17%	18%	18%	19%	12%	24%

MILESTONE FOUNDATION

Substance Abuse Shelter 41 Beds

HEALTH & HUMAN SERVICES DEPARTMENT

SOCIAL SERVICES DIVISION

Oxford Street Shelter 154 Beds

FLORENCE HOUSE

Women's Shelter 25 Beds

COMMUNITY OVERFLOW

Preble Street Resource Center 75 Beds

JANUARY 2013 ADULT SHELTER STATISTICS

Day of Month	Milestone	Oxford St Men	Oxford St Women	FH Women's Shelter	*Overflow	Beds Used per Night
	41	154	154	25		
1	43	105	38	27	74	287
2	43	121	51	26	75	316
3	45	105	40	27	69	286
4	44	108	40	26	74	292
5	40	104	36	27	63	270
6	42	118	37	27	75	299
7	47	124	46	28	75	320
8	47	133	48	30	75	333
9	44	128	44	29	75	320
10	42	122	43	28	75	310
11	43	118	46	26	75	308
12	43	117	45	26	75	306
13	41	128	41	27	75	312
14	44	149	47	29	75	344
15	42	144	50	28	75	339
16	44	145	55	28	75	347
17	46	158	47	28	75	354
18	43	140	45	28	75	331
19	46	122	44	28	75	315
20	44	130	41	28	75	318
21	42	145	46	28	75	336
22	44	151	46	28	75	344
23	41	143	44	28	75	331
24	43	141	43	28	75	330
25	41	127	38	28	75	309
26	39	108	39	28	75	389
27	45	117	41	27	75	305
28	41	133	43	28	75	320
29	41	137	50	28	75	331
30	42	131	45	28	75	321
31	43	116	37	29	92	317
TOTAL	1335	3968	1356	859	2322	9940
Ave/Night	43	128	44	28	75	321

On January 20th, 2011 women began being served at Oxford Street as a means of overflow for the Women's Shelter. Men's Overflow began on January 20th, 2011 is located at The Preble Street Resource Center.

Highlighted overflow numbers indicate PSRC & GA Overflow locations were used – the amount greater than PSRC capacity of 75 were stationed at the GA Overflow location.

CITY OF PORTLAND
 Health & Human Services Department
 Social Services Division

Oxford Street Shelter

JANUARY 2013
 Intake Statistics

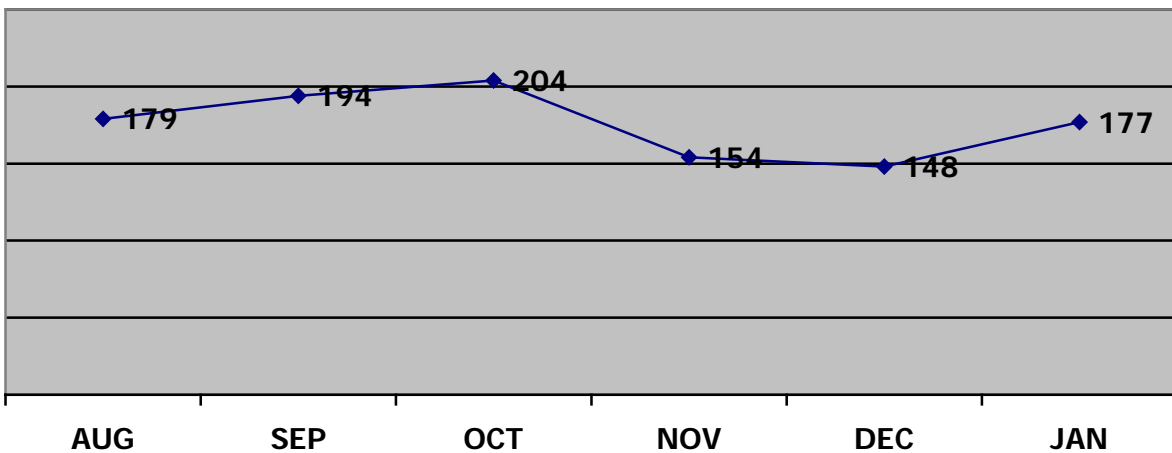
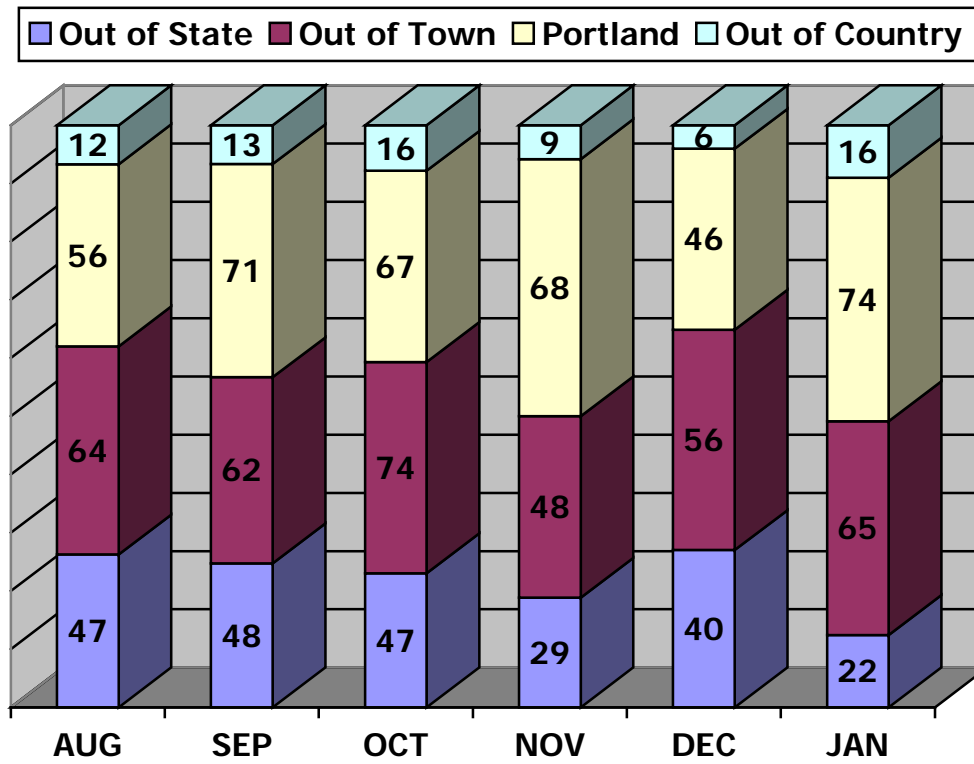

Intake statistic or new arrival is defined as an individual that has not stayed at the Shelter for a period of three (3) months/90-days or longer.

* January 20th, 2011 women began being served at Oxford Street as a means of overflow for the Women's Shelter and are included in Oxford Street's Intake Statistics.

CITY OF PORTLAND
Health & Human Services Department
Social Services Division
Oxford Street Shelter

JANUARY 2013

MAINE TOWN		OUT-OF-STATE		OUT-OF-COUNTRY	
Alfred	3	California	1	Angola	4
Auburn	2	Connecticut	2	Burundi	4
Augusta	2	Georgia	1	Congo	7
Bangor	2	Iowa	1	Rwanda	1
Belfast	1	Indiana	1		
Berwick	1	Massachusetts	6		
Biddeford	5	Maryland	1		
Brewer	1	Montana	1		
Bridgton	1	Nevada	1		
Brunswick	1	New Hampshire	1		
Cape Elizabeth	1	New Mexico	1		
Casco	1	New York	2		
Dexter	1	Rhode Island	1		
Gray	1	Washington	1		
Harrison	1	Wisconsin	1		
Hollis	1				
Kittery	1				
Lewiston	2				
Northport	1				
Old Orchard Beach	2				
Orland	1				
Presque Isle	1				
Rockland	1				
Saco	1				
Sanford	2				
South Berwick	1				
South Portland	7				
South Windham	1				
Surry	1				
West Enfield	1				
Warren	2				
Wells	1				
Westbrook	8				
Windham	5				
Winslow	1				
				Out-Of-Country	16
Maine Towns	65	Out-of-State	22	Portland	74
				TOTAL INTAKES	177

MEN & WOMEN'S OVERFLOW

	MEN	WOMEN	TOTAL
TOTAL NUMBER SERVED (Unduplicated Clients)	489	118	607
INTAKES	143	34	177
TOTAL NUMBER OF CLIENTS PLACED IN HOUSING	29	8*	37
TOTAL NUMBER OF CLIENTS THAT RETURNED	0	1	1
TOTAL NUMBER OF CLIENTS PLACED AT THE YMCA	2	0	2
* INTAKES EXPERIENCING HOMELESSNESS FOR THE 1ST TIME	35	12	47
(*BASED ON SELF-REPORTING)			

*Housing placements may be duplicated between Oxford Street and Florence House for women

FLORENCE HOUSE

Women's Shelter

JANUARY 2013

Intake Statistics

■ Out of State ■ Out of Town ■ Portland ■ Out of Country ■ Unknown

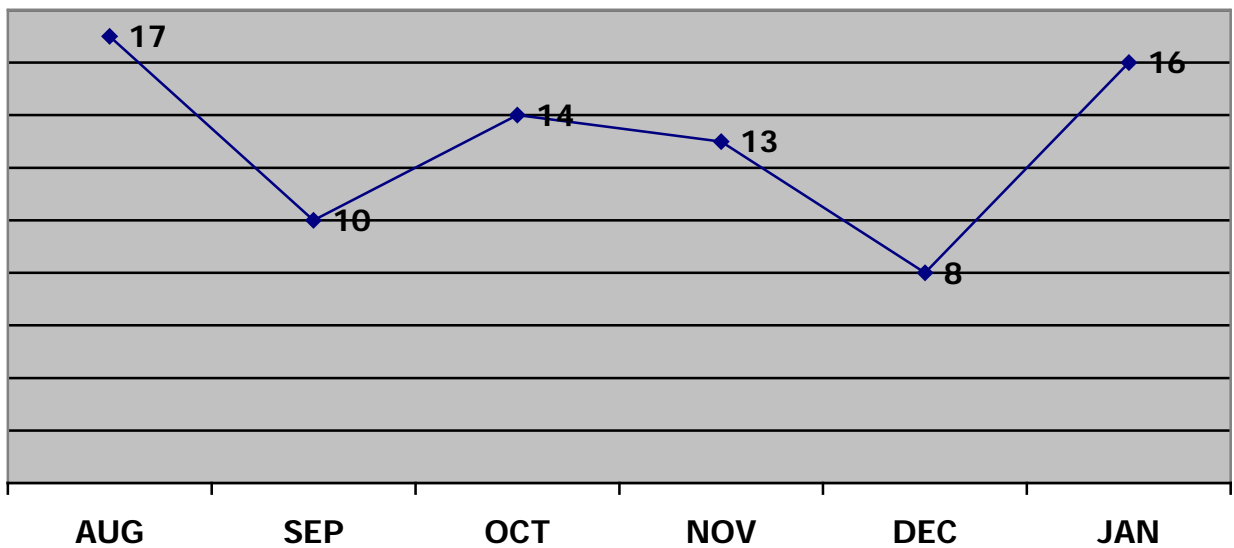
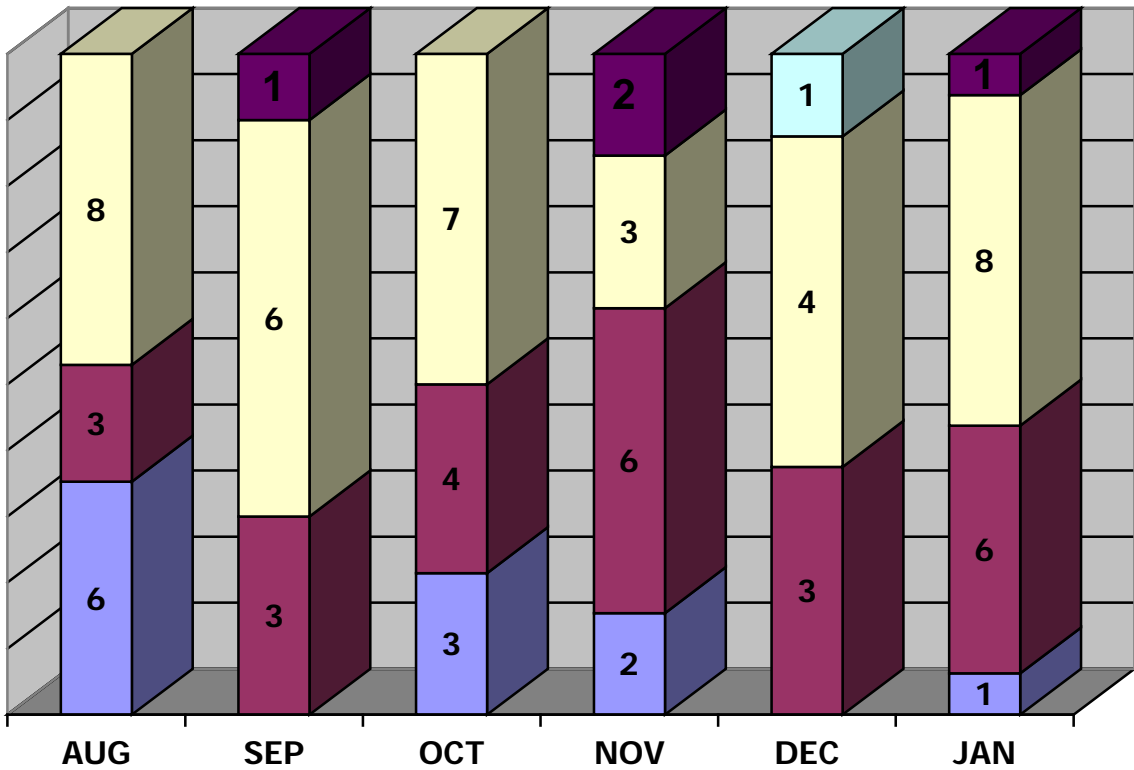

FLORENCE HOUSE

Women's Shelter

JANUARY 2013

Intake Statistics

MAINE TOWNS

Buxton	1
Limington	1
Saco	1
South Paris	1
South Portland	1
Yarmouth	1

OUT-OF-STATE

New York	1
----------	---

OUT-OF-COUNTRY

Out-of-Country	0
----------------	---

Unknown	1
---------	---

Maine Towns	6
-------------	---

Out-of-State	1
--------------	---

Portland	8
----------	---

TOTAL INTAKES: 16

TOTAL NUMBER OF WOMEN SERVED (Unduplicated Clients) 50

TOTAL NUMBER OF WOMEN PLACED IN HOUSING 9*

TOTAL NUMBER OF WOMEN THAT RETURNED 2

***INTAKES EXPERIENCING HOMELESSNESS FOR THE 1ST TIME 4**
(*BASED ON SELF-REPORTING)

*Housing placements may be duplicated between Oxford Street and Florence House for women

JANUARY 2013 1st TIME HOMELESSNESS STATISTICS (BASED ON SELF-REPORTING)

■ Joe Kreisler Teen Shelter
 ■ Family Shelter
 ■ Oxford Street
 ■ Florence House

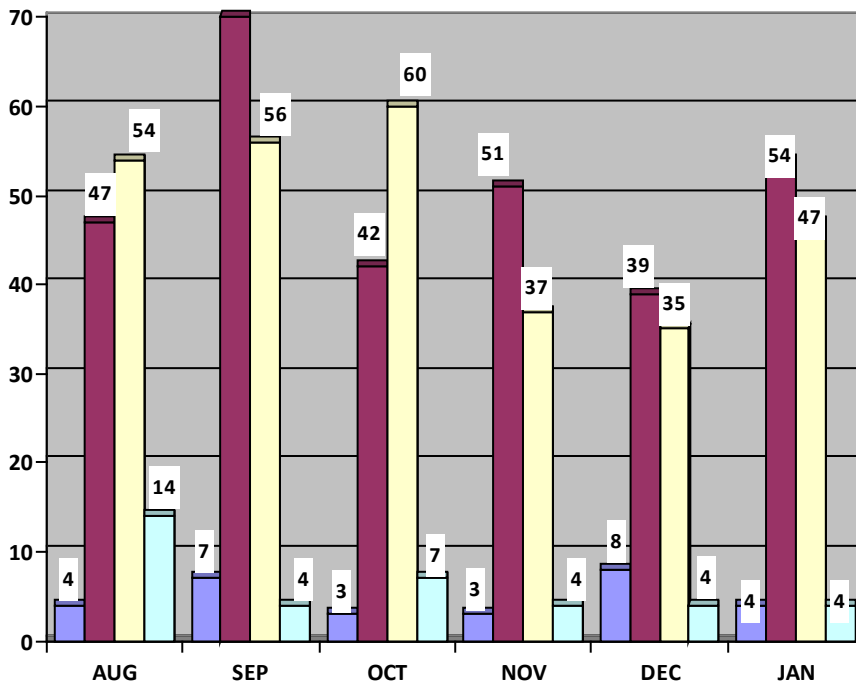

	Jan.	% of Total Intakes
Joe Kreisler	4	33%
Family Shelter	54	77%
Oxford Street	47	27%
Women's Shelter	4	25%

■ 1st Time Homeless all shelters reporting*

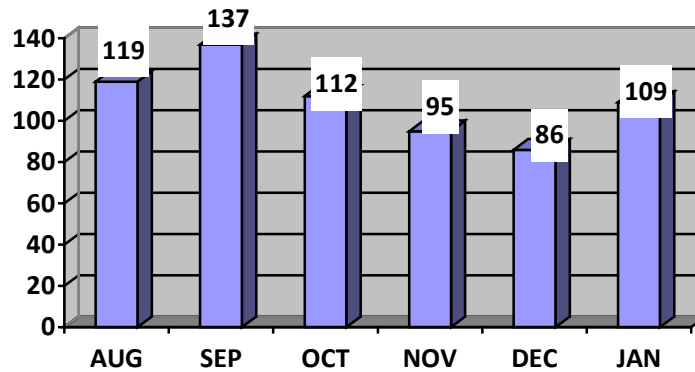

JANUARY 2013 - Percentage of Intakes for All Shelters Reporting*

■ 1st Time Homeless Intakes
 ■ All Other Intakes

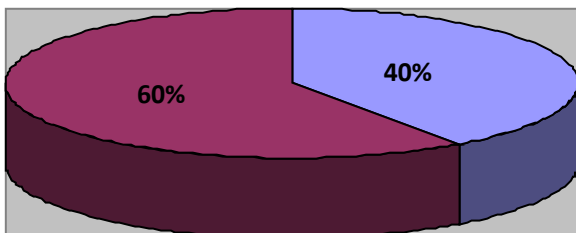

Total Intakes: 275
1st Time Homelessness: 109 or 40% of all intakes
All other intakes: 166 or 60% of all intakes

(All other intakes = reported not 1st time homeless, or unknown)

***Shelters reporting" includes: the Joe Kreisler Teen Shelter, Family Shelter, Oxford Street Shelter, and the Women's Shelter*