

City of Portland
Health & Human Services Department
Social Services Division

PORTLAND HOMELESS SHELTERS

Total Number of Individuals Residing in Shelters per Night:

	November 2012	November 2013
ADOLESCENTS	14 Individuals	21 Individuals
FAMILIES	144 Individuals 58 Average Families	148 Individuals 50 Average Families
ADULTS	294 Individuals	292 Individuals
Total	452 Individuals	461 Individuals

30 Days in the Month of November

This information is also posted on the City of Portland's website each month.
To view this information, please go to <http://www.portlandmaine.gov/hhs/ssesac.asp>

Prepared by:
City of Portland
Health & Human Services Department
Social Services Division

PREBLE STREET JOE KREISLER TEEN SHELTER*

NOVEMBER 2013

ADOLESCENT BEDS USED

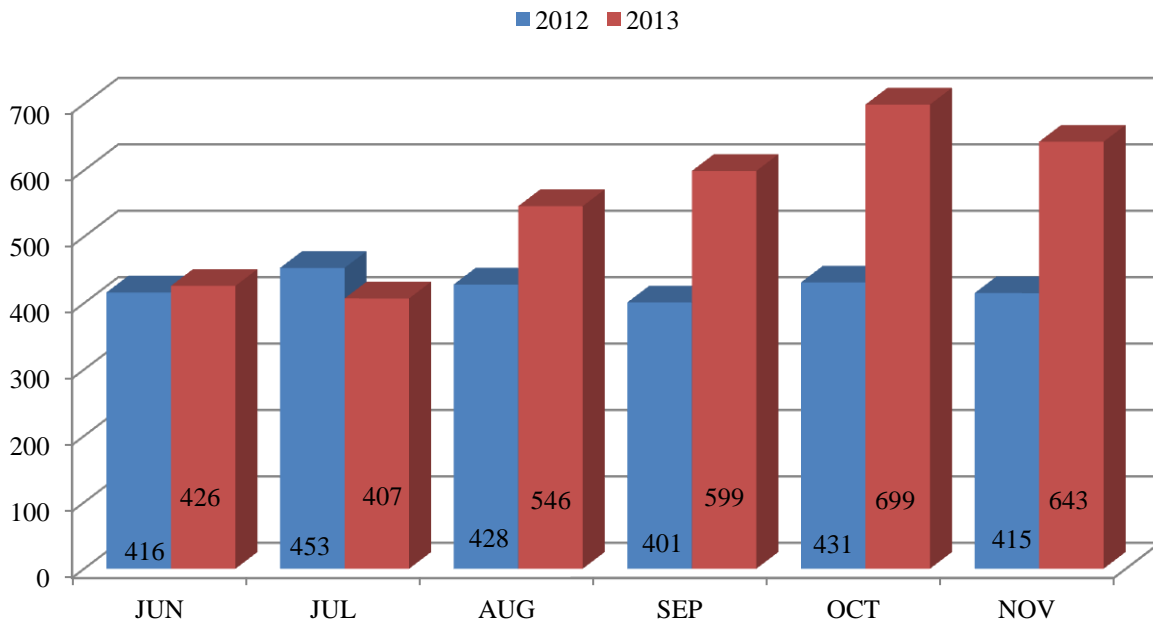

	Jun	Jul	Aug	Sep	Oct	Nov
2012	416	453	428	401	431	415
2013	426	407	546	599	699	643
Percent	+2%	-10%	+28%	+49%	+62%	+55%

**PREBLE STREET
Joe Kreisler Teen Shelter***
(Opened 1/6/2013)

24 Beds

	Capacity	Bed nights
		744
Month Total		643
Avg/Night		21
Highest Night		24
Lowest Night		16

UNDUPLICATED YOUTH: 60

TOTAL NEW INTAKES: 18

TOTAL HOUSING PLACEMENTS: 0

• **TH PLACEMENTS 0**

• **PH PLACEMENTS 0**

TOTAL RETURNS: 4

***EXPERIENCING HOMELESSNESS FOR THE 1ST TIME 8**

(*BASED ON SELF-REPORTING)

TOTAL YOUTH TURNED AWAY DUE TO REACHING CAPACITY 23

**PORTLAND, CITY-WIDE
NOVEMBER 2013
FAMILY BEDS USED**

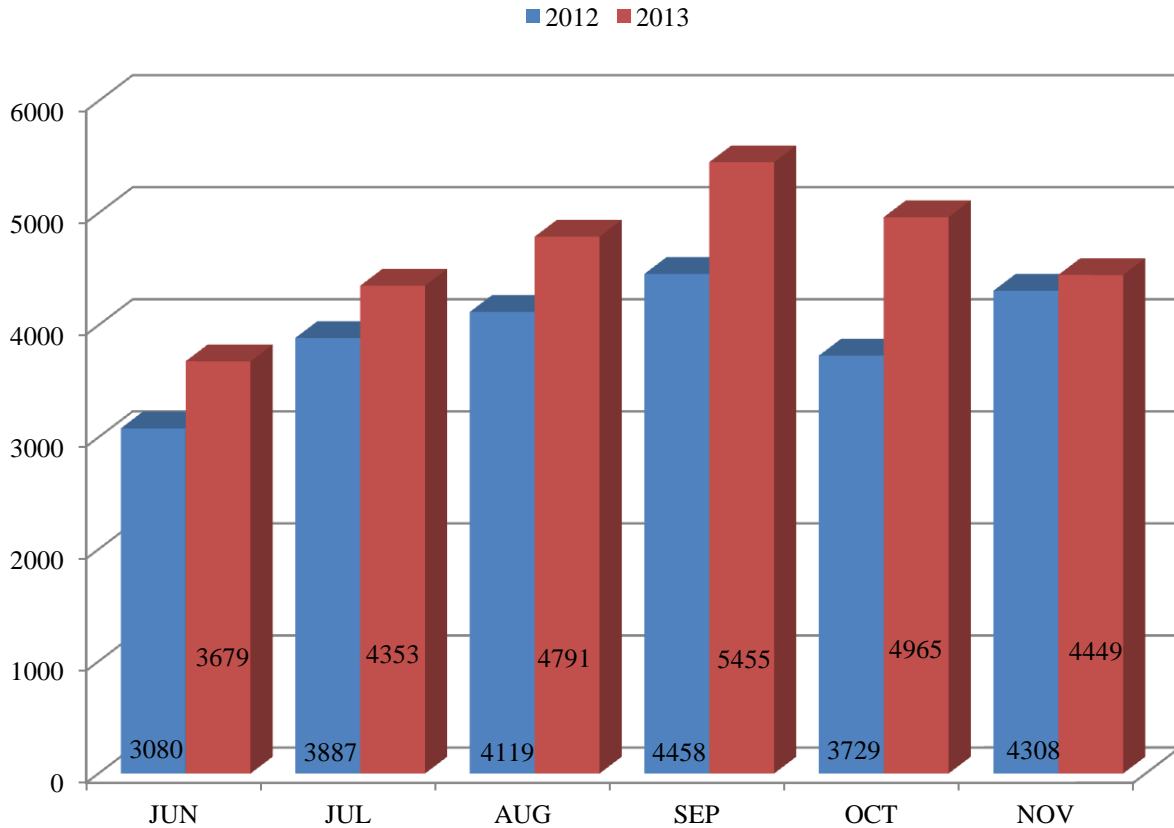

	Jun	Jul	Aug	Sep	Oct	Nov
2012	3080	3887	4119	4458	3729	4308
2013	3662	4353	4791	5455	4965	4449
Percent	+19%	+16%	+28%	+22%	+33%	+3%

**FAMILY SHELTER
Hotels- Overflow**

**94 Beds
As-Needed**

FAMILY CRISIS SHELTER

16 Beds

STEPPING STONES

12 Beds

PORTLAND, CITY-WIDE
NOVEMBER 2013
FAMILY SHELTER STATISTICS

	<i>City*</i> (# Families)	City Used	GA Hotels	Family Crisis	Stepping Stones	Beds Used Per Night
Capacity	24*	94		16	12	122+
Month Total	1079	3169	451	405	424	4449
Avg/Night	36	106	15	14	14	148
Highest Night	39	114	21	16	15	156
Lowest Night	33	100	6	9	11	137

CITY OF PORTLAND FAMILY SHELTER

FAMILIES INDIVIDUALS

UNDUPLICATED FAMILIES/INDIVIDUALS:	48	157
TOTAL NEW INTAKES:	12	36
TOTAL HOUSING PLACEMENTS:	9	33
• TH PLACEMENTS	3	10
• PH PLACEMENTS	6	23
TOTAL RETURNS:	0	0
*EXPERIENCING HOMELESSNESS FOR THE 1ST TIME (*BASED ON SELF-REPORTING)	7	23

FAMILY CRISIS

FAMILIES INDIVIDUALS

UNDUPLICATED FAMILIES/INDIVIDUALS:	13	21
TOTAL NEW INTAKES:	9	12
TOTAL HOUSING PLACEMENTS:	2	4
• TH PLACEMENTS	1	2
• PH PLACEMENTS	1	2
TOTAL RETURNS:	0	0
*EXPERIENCING HOMELESSNESS FOR THE 1ST TIME (*BASED ON SELF-REPORTING)	5	7

STEPPING STONES

FAMILIES INDIVIDUALS

UNDUPLICATED FAMILIES/INDIVIDUALS:	9	19
TOTAL NEW INTAKES:	3	6
TOTAL HOUSING PLACEMENTS:	2	4
• TH PLACEMENTS	2	4
• PH PLACEMENTS	0	0
TOTAL RETURNS:	0	0
*EXPERIENCING HOMELESSNESS FOR THE 1ST TIME (*BASED ON SELF-REPORTING)	3	6

CITY OF PORTLAND
 HEALTH & HUMAN SERVICES DEPARTMENT
 SOCIAL SERVICES DIVISION

FAMILY SHELTER
 NOVEMBER 2013
 INTAKE STATISTICS

Total Number of Individuals

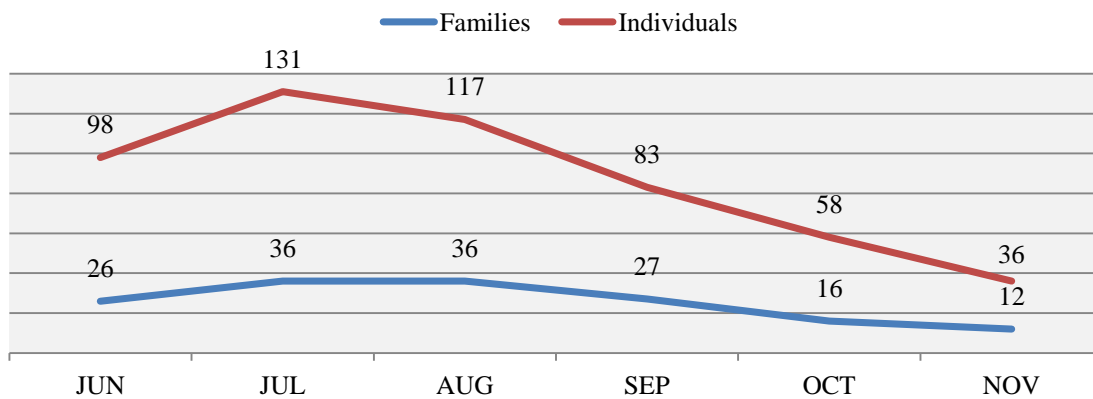
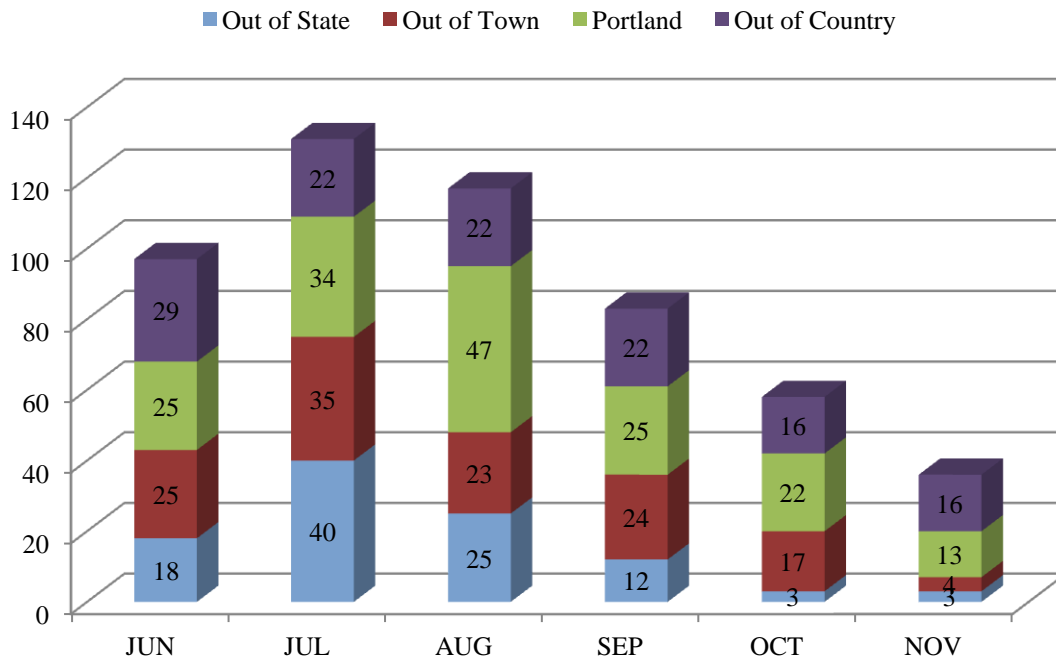

Intake statistic or new arrival is defined as an individual that has not stayed at the Shelter for a period of three (3) months/90-days or longer.

CITY OF PORTLAND
HEALTH & HUMAN SERVICES DEPARTMENT
SOCIAL SERVICES DIVISION

FAMILY SHELTER
NOVEMBER 2013
INDIVIDUALS

MAINE TOWN		OUT-OF-STATE		OUT-OF-COUNTRY	
Canton	3	Texas	4	Angola	6
				Burundi	4
				Congo/Zaire	3
				Rwanda	3
				Out-of-Country	16
Maine Towns	3	Out-of-State	4	Portland Intakes	13
				TOTAL INTAKES	36

	FAMILIES	INDIVIDUALS
TOTAL NUMBER OF CLIENTS SERVED (Unduplicated Clients)	48	157
TOTAL NUMBER OF CLIENTS PLACED IN HOUSING	9	33
*EXPERIENCING HOMELESSNESS FOR THE 1ST TIME	7	23
(*BASED ON SELF-REPORTING)		
*Refugees experiencing homelessness for the 1 st time		

**PORTLAND, CITY-WIDE
NOVEMBER 2013
ADULT SHELTER STATISTICS**

	Oxford St Men	Oxford St Women	PS Overflow	GA Overflow	FH Women's Shelter	FH Safe Haven	Milestone	Beds Used Per Night
Capacity	141	141	75	17	27	13	41	453
Month Total	2270	1288	2271	455	806	368	1313	8771
Avg/Night	76	43	76	15	27	12	44	292
Highest Night	116	53	82	18	29	13	50	334
Lowest Night	50	32	68	0	23	10	39	262

MILESTONE

UNDUPLICATED INDIVIDUALS:	140
TOTAL NEW INTAKES:	9
TOTAL RETURNS:	0
*EXPERIENCING HOMELESSNESS FOR THE 1ST TIME (*BASED ON SELF-REPORTING)	5

OXFORD STREET SHELTER & COMMUNITY OVERFLOW (MEN)

UNDUPLICATED INDIVIDUALS:	475
TOTAL NEW INTAKES:	132
TOTAL HOUSING PLACEMENTS:	26
• TH PLACEMENTS	2
• PH PLACEMENTS	24
TOTAL RETURNS:	5
*EXPERIENCING HOMELESSNESS FOR THE 1ST TIME (*BASED ON SELF-REPORTING)	8

OXFORD STREET SHELTER & COMMUNITY OVERFLOW (WOMEN)

UNDUPLICATED INDIVIDUALS:	119
TOTAL NEW INTAKES:	42
TOTAL HOUSING PLACEMENTS:	10
• TH PLACEMENTS	0
• PH PLACEMENTS	10
TOTAL RETURNS:	1
*EXPERIENCING HOMELESSNESS FOR THE 1ST TIME (*BASED ON SELF-REPORTING)	4

FLORENCE HOUSE WOMEN'S SHELTER

UNDUPLICATED INDIVIDUALS:	55
TOTAL NEW INTAKES:	17
TOTAL HOUSING PLACEMENTS:	5
• TH PLACEMENTS	0
• PH PLACEMENTS	5
TOTAL RETURNS:	0
*EXPERIENCING HOMELESSNESS FOR THE 1ST TIME (*BASED ON SELF-REPORTING)	5

CITY OF PORTLAND
HEALTH & HUMAN SERVICES DEPARTMENT
SOCIAL SERVICES DIVISION

OXFORD STREET SHELTER
NOVEMBER 2013
INTAKE STATISTICS

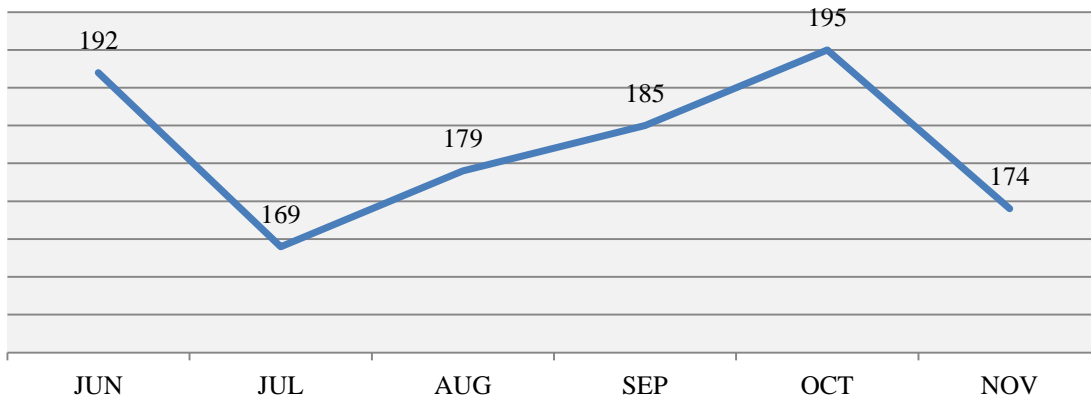
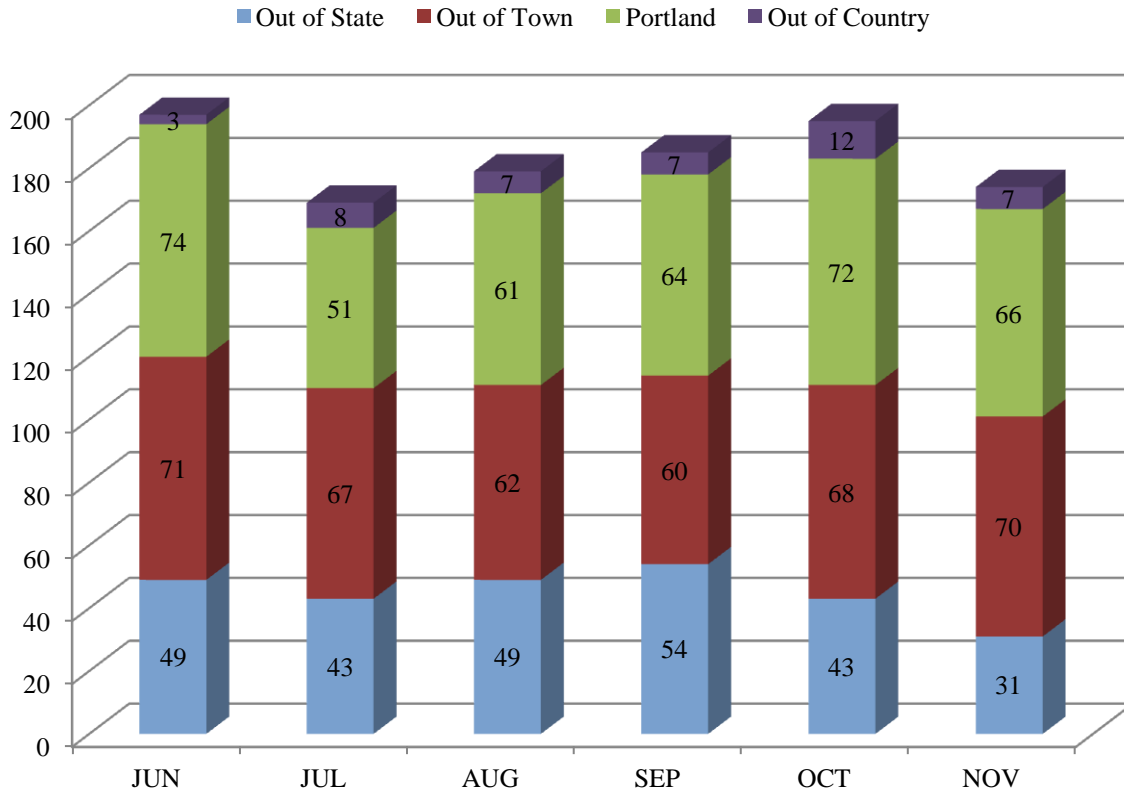

Intake statistic or new arrival is defined as an individual that has not stayed at the Shelter for a period of three (3) months/90-days or longer.

CITY OF PORTLAND
HEALTH & HUMAN SERVICES DEPARTMENT
SOCIAL SERVICES DIVISION

OXFORD STREET SHELTER
NOVEMBER 2013

MAINE TOWN		OUT-OF-STATE		OUT-OF-COUNTRY	
Westbrook	10	Massachusetts	8	Congo/Zaire	4
Lewiston	4	New Hampshire	5	Rwanda	2
Old Orchard Beach	4	Florida	2	Angola	1
South Portland	4	Texas	2		
Bangor	3	Washington	2		
Biddeford	3	Alaska	1		
Saco	3	Arizona	1		
Sanford	3	Arkansas	1		
Auburn	2	California	1		
Buxton	2	Connecticut	1		
Scarborough	2	Louisiana	1		
Belfast	1	Michigan	1		
Bloomington	1	Nevada	1		
Bristol	1	North Carolina	1		
Brunswick	1	Oregon	1		
Caribou	1	Pennsylvania	1		
Cumberland	1	Vermont	1		
Dover-Foxcroft	1				
East Sebago	1				
Falmouth	1				
Fayette	1				
Freeport	1				
Gardiner	1				
Hallowell	1				
Houlton	1				
Kennebunk	1				
Kittery	1				
Leeds	1				
Limington	1				
Lymerick	1				
Naples	1				
Norridgewock	1				
Old Town	1				
Phippsburg	1				
Rumford	1				
Sebago	1				
Standish	1				
Waterboro	1			Out-of-Country	7
Waterville	1				
Wells	1			Portland Intakes	66
York	1				
Maine Towns	70	Out-of-State	31	TOTAL INTAKES	174

FLORENCE HOUSE WOMEN'S SHELTER NOVEMBER 2013 INTAKE STATISTICS

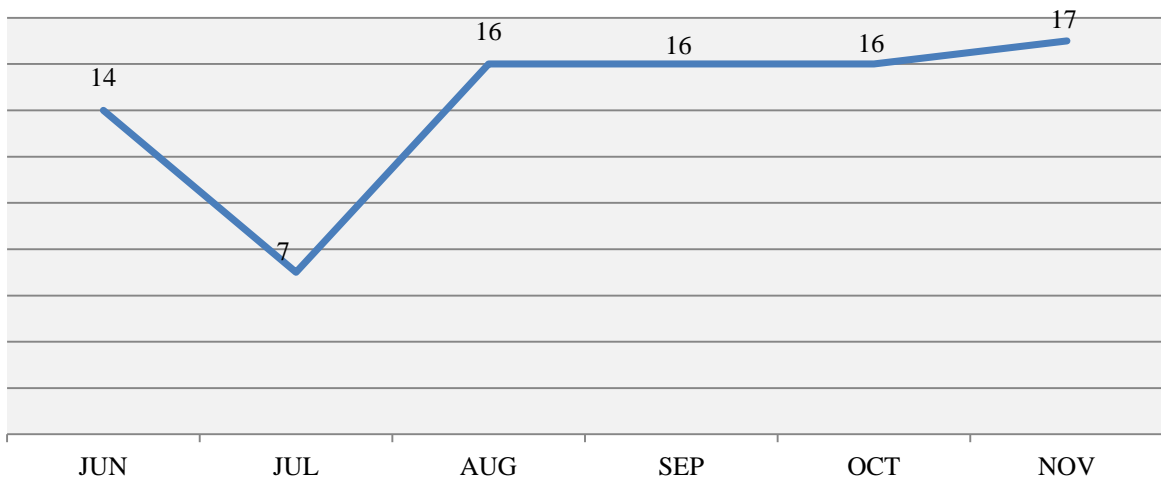
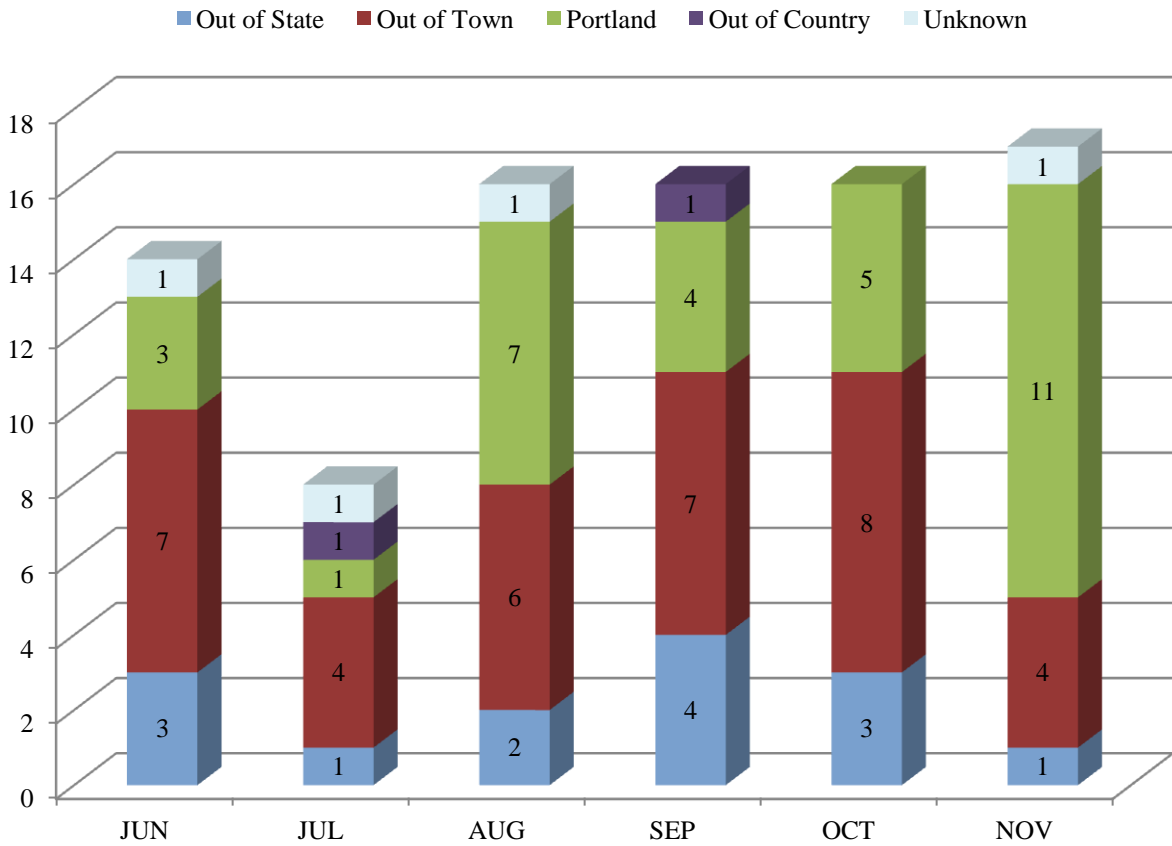

**FLORENCE HOUSE
WOMEN'S SHELTER
NOVEMBER 2013
INTAKE STATISTICS**

MAINE TOWN		OUT-OF-STATE		OUT-OF-COUNTRY	
Brunswick	1	Vermont	1		
Cape Elizabeth	1				
Hollis	1				
South Berwick	1				
				Out-of-Country	0
				Unknown	1
Maine Towns	4	Out-of-State	1	Portland Intakes	11
				TOTAL INTAKES	17

TOTAL NUMBER OF WOMEN SERVED (Unduplicated Clients) 55

TOTAL NUMBER OF WOMEN PLACED IN HOUSING 5

TOTAL NUMBER OF WOMEN THAT RETURNED 0

***EXPERIENCING HOMELESSNESS FOR THE 1ST TIME 5**
 (*BASED ON SELF-REPORTING)

PORTLAND, CITY-WIDE
NOVEMBER 2013
1ST TIME HOMELESSNESS STATISTICS
(BASED ON SELF-REPORTING)

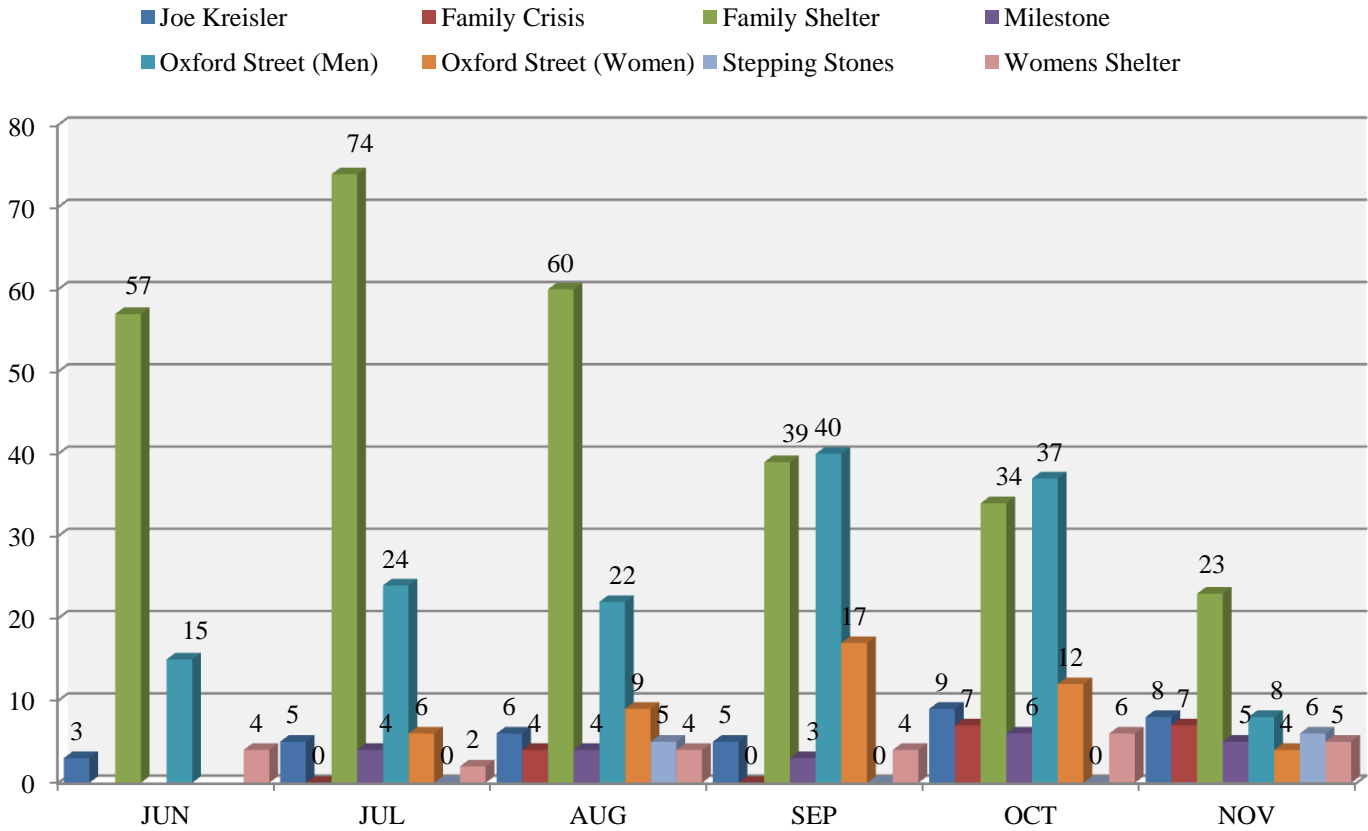

NOVEMBER 2013
1ST TIME HOMELESSNESS STATISTICS % OF ALL INTAKES
(BASED ON SELF-REPORTING)

	1 st Time Homeless Intakes	% of Total First Time Homeless Intakes
Family Crisis	7	10%
Family Shelter	23	35%
Joe Kreisler	8	12%
Milestone	5	8%
Oxford Street (Men)	8	12%
Oxford Street (Women)	4	6%
Stepping Stones	6	9%
Women's Shelter	5	8%
TOTAL	66	

**PORTLAND, CITY-WIDE
NOVEMBER 2013
1ST TIME HOMELESSNESS STATISTICS
(BASED ON SELF-REPORTING)**

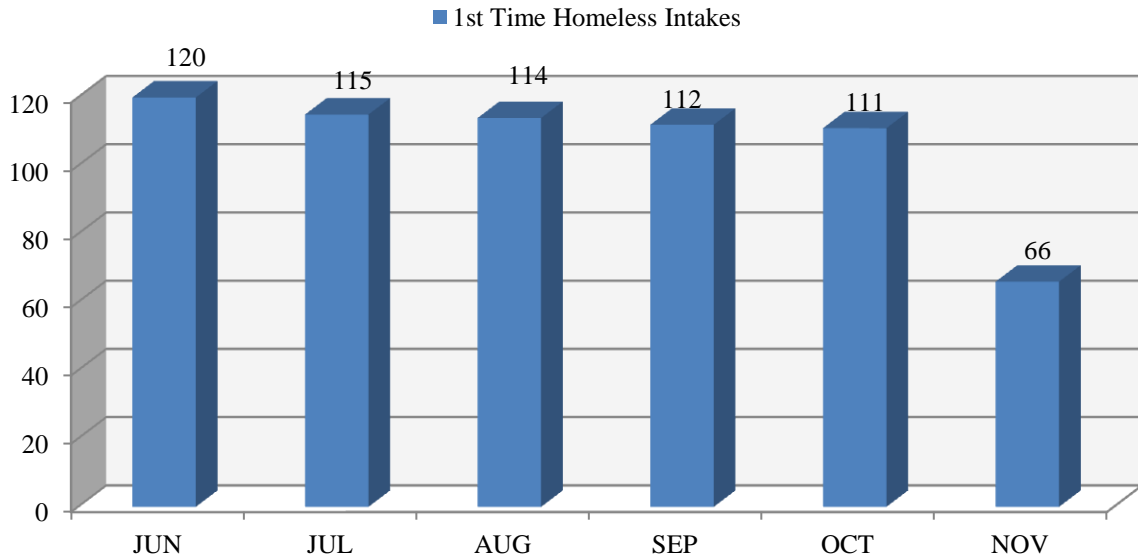

**NOVEMBER 2013
Percentage of Intakes**

■ 1st Time Homeless Intakes ■ All Other Intakes

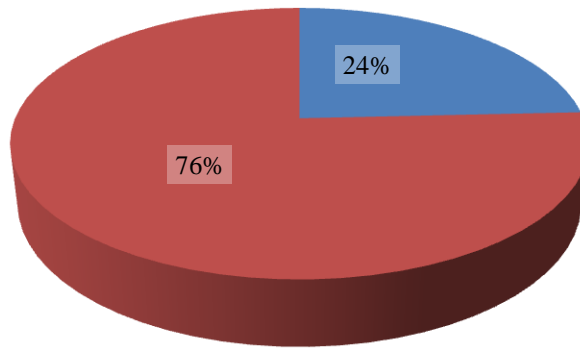

Total Intakes:	272
1st Time Homelessness:	66