

PORTLAND HOMELESS SHELTERS

Average Total Number of Individuals Residing in Shelters per Night:

	September 2018	September 2019
ADOLESCENTS	20 Individuals	16 Individuals
FAMILIES	204 Individuals 61 Average Families	159 Individuals 51 Average Families
ADULTS	277 Individuals	233 Individuals
Total	501 Individuals	408 Individuals

OXFORD STREET SHELTER
 SEPTEMBER 2019
 Intakes by Residency

MAINE TOWN					OUT-OF-STATE					OUT-OF-COUNTRY	
Auburn	1	Lincolntonville	1	West Newfield	1	CA	2	TX	2	DRC	3
Bangor	3	Lyman	1	Westbrook	3	FL	4	WA	3	Rwanda	2
Bath	1	Naples	1	Windham	1	GA	3				
Belfast	1	OOB	1			MA	2				
Bethel	1	Saco	1			MN	4				
Biddeford	4	Sanford	1			NC	1				
Brunswick	2	South Portland	1			NH	4				
Camden	1	Springvale	1			NJ	1				
Cumberland	1	Standish	1			NV	2				
Falmouth	1	Starks	1			NY	1				
Hollis	1	Steep Falls	1			OH	1				
Lewiston	5	Waterville	1			OR	1				
MAINE TOWN:	40	OUT-OF-STATE:	31	OUT-OF-COUNTRY:	5	PORTLAND:	21	Unknown:		TOTAL:	97

PORTLAND, CITY-WIDE SEPTEMBER 2019 SHELTER INTAKES BY MONTH

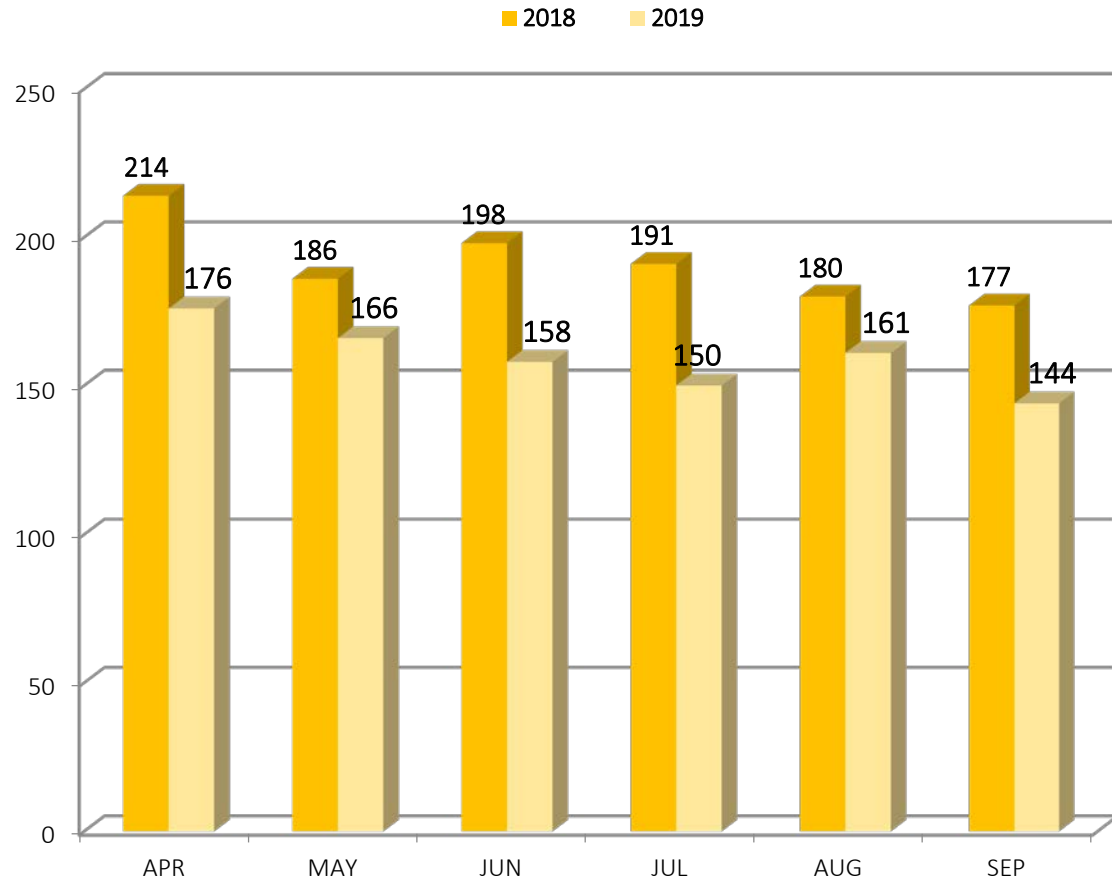

	INTAKES
Through These Doors	5/6
Family Shelter	20
Joe Kreisler	4
Milestone	12
Oxford Street (Men)	67
Oxford Street (Women)	30
Florence House	6
TOTAL	144

PORTLAND, CITY-WIDE SEPTEMBER 2019 HOUSING PLACEMENTS BY MONTH

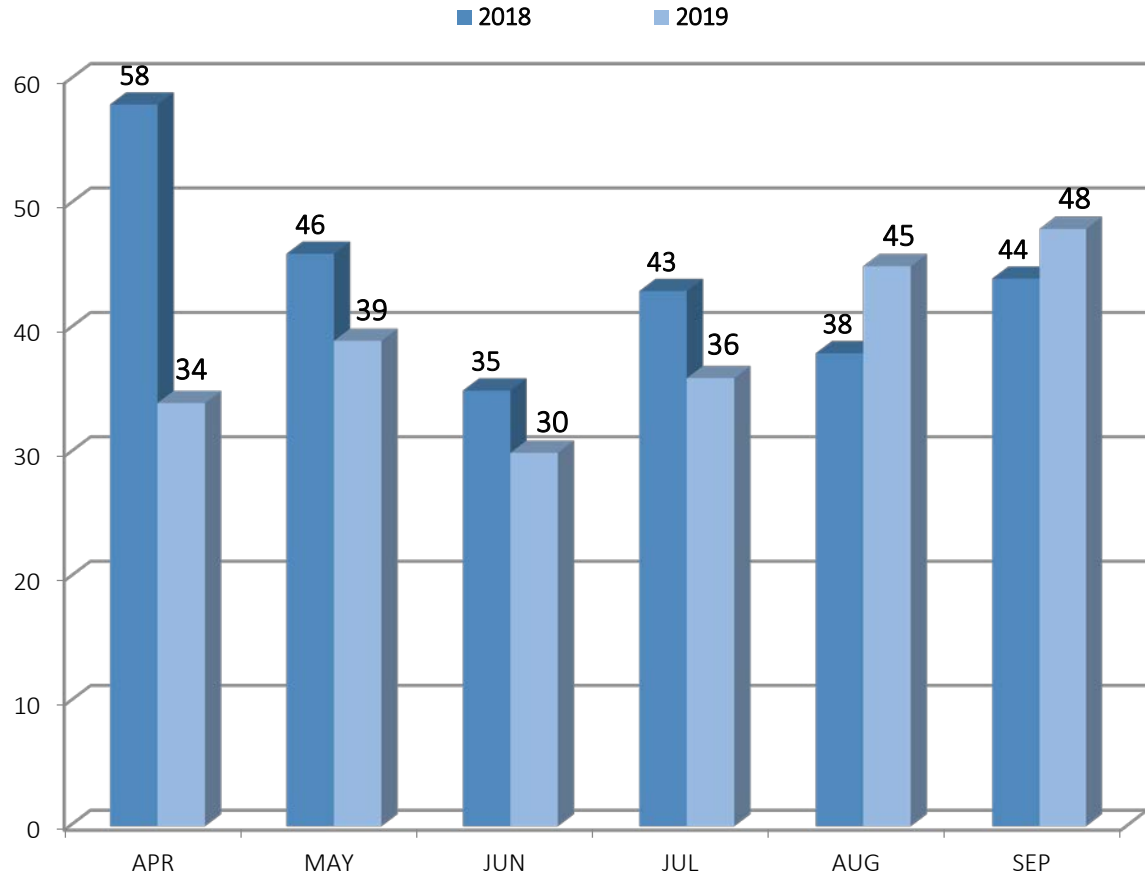

*Starting November, 2013, Oxford Street Shelter shifted prioritization of housing placements to their 30 longest-term stayers.

	TOTAL HOUSING PLACEMENTS	TRANSITIONAL	PERMANENT
Through These Doors	1/1	0	1/1
Family Shelter	20/72	0	20/72
Joe Kreisler	3	2	1
Milestone	2	0	2
Oxford Street (Men)	18	0	18
Oxford Street (Women)	4	0	4
Florence House	0	0	0
TOTAL	48	2	46

PORTLAND, CITY-WIDE SEPTEMBER 2019 1st TIME HOMELESSNESS STATISTICS (BASED ON SELF-REPORTING)

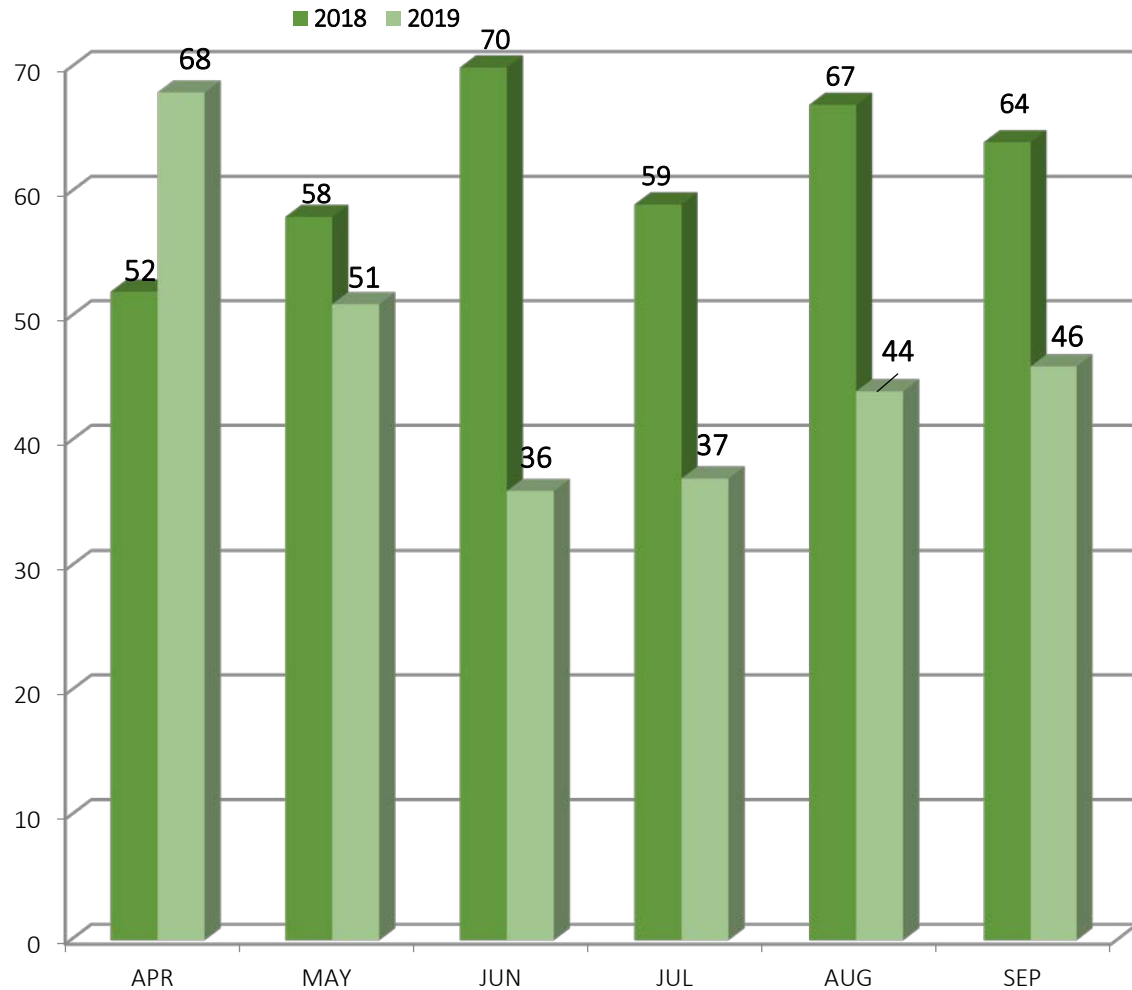

1 ST TIME HOMELESSNESS STATISTICS % OF ALL INTAKES (BASED ON SELF-REPORTING)	1 st Time Homeless Intakes	% of Total First Time Homeless Intakes
Through These Doors	0	0%
Family Shelter	16/62	35%
Joe Kreisler	3	7%
Milestone	4	9%
Oxford Street (Men)	10	22%
Oxford Street (Women)	9	20%
Florence House	4	9%
TOTAL	46	100%

PORTLAND, CITY-WIDE SEPTEMBER 2019 SHELTER COUNT BY NIGHT

On September 1:

445 individuals

(excluding Expo)

were utilizing shelter services in
Portland

Calendar Day	Through These Doors	Family Shelter	Florence House	Joe Kreisler	Milestone	OSS Beds	OSS Chairs	Total Bed Nights
1	15	183	38	14	46	149		445
2	15	183	39	15	40	151		443
3	15	146	38	16	35	157		407
4	15	147	40	15	34	148		399
5	16	148	38	15	37	149		403
6	16	148	39	17	37	156		413
7	16	145	40	16	36	145		398
8	16	148	40	15	31	176		426
9	16	145	40	19	37	173		430
10	16	145	40	17	40	150		408
11	16	126	40	17	38	153		390
12	16	127	39	16	41	161		400
13	16	123	38	18	36	153		384
14	16	123	39	16	32	159		385
15	16	123	40	17	31	159		386
16	16	137	40	18	38	164		413
17	16	146	40	13	39	157		411
18	16	146	37	15	43	157		414
19	16	147	38	14	41	162		418
20	16	145	38	18	37	151		405
21	16	143	38	17	39	157		410
22	16	140	38	12	46	152		404
23	13	138	38	15	43	154		401
24	13	143	39	16	43	163		417
25	14	143	38	15	39	153		402
26	16	143	38	17	44	149		407
27	16	143	39	15	36	149		398
28	16	143	37	17	40	141		394
29	16	143	39	19	44	153		414
30	16	137	39	14	46	149		401
Total*	468	4,297	1,164	478	1,169	4,650	0	12,226
Avg/night*	16	143	39	16	39	155	0	408
Highest*	16	183	40	19	46	176	0	445
Lowest*	13	123	37	12	31	141	0	384

OXFORD STREET SHELTER & COMMUNITY OVERFLOW HOUSING PLACEMENT DATA

Non-LTS

LTS

2018 OSS Placements: Non/Long Term Stayer

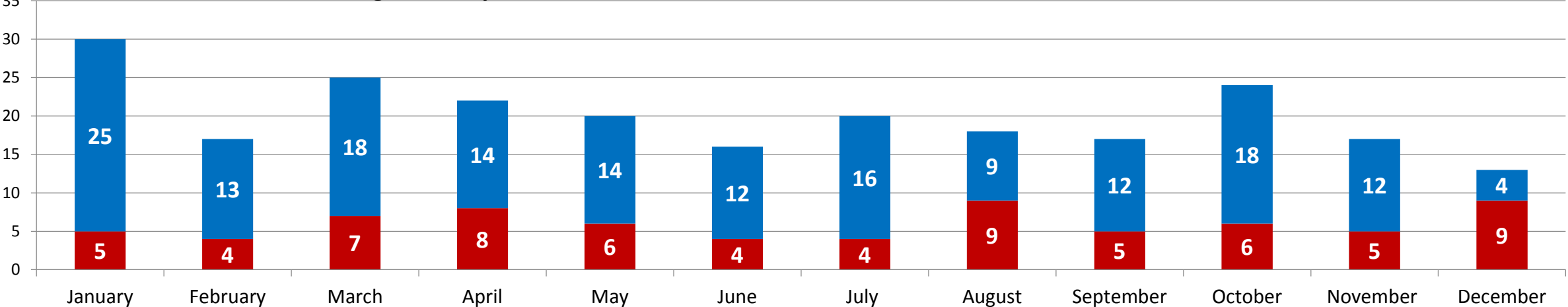

2019 OSS Placements: Non/Long Term Stayer

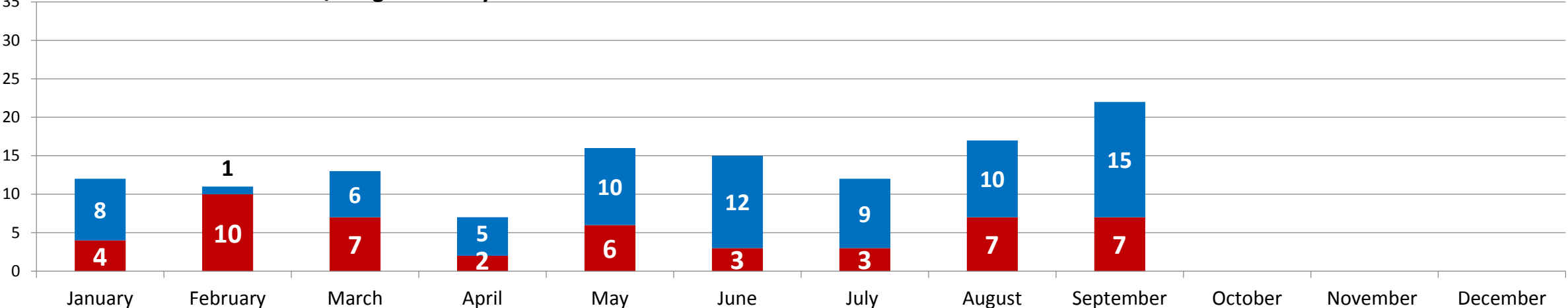

OXFORD STREET SHELTER & COMMUNITY OVERFLOW PERMANENT AND TRANSITIONAL 2019 HOUSING PLACEMENT DATA

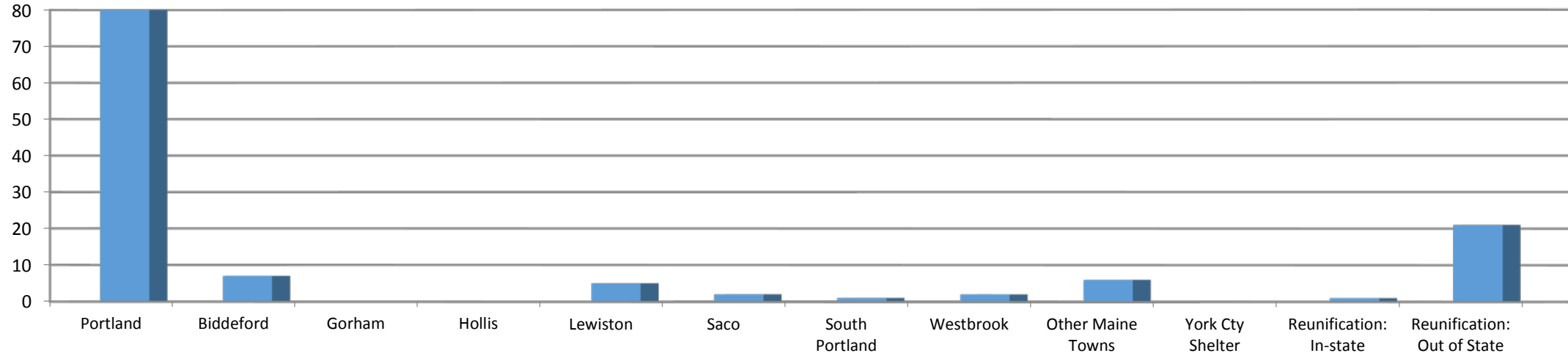

	Jan	Feb	Mar	Apr	May	Jun	Jul	Aug	Sep	Oct	Nov	Dec	TOTAL	%
TOTAL HOUSING PLACEMENTS	12	11	13	7	16	15	12	17	22	-	-	-	122	100%
Portland	8	8	10	3	10	11	7	12	11	-	-	-	80	64%
Biddeford	1	1	-	1	1	1	-	-	2	-	-	-	7	5.6%
Gorham	0	-	-	-	-	-	-	-	-	-	-	-	0	0%
Hollis	0	-	-	-	-	-	-	-	-	-	-	-	0	0%
Lewiston	0	-	1	-	1	-	1	-	2	-	-	-	5	4%
Saco	0	-	-	-	-	-	-	1	1	-	-	-	2	1.6%
South Portland	1	-	-	-	-	-	-	-	-	-	-	-	1	0.8%
Westbrook	0	2	-	-	-	-	-	-	-	-	-	-	2	1.6%
Other Maine Towns	0	-	1	1	1	-	1	-	2	-	-	-	6	4.8%
York County Shelter	0	-	-	-	-	-	-	-	-	-	-	-	0	0%
Reunification with friends/family in another Maine town*	0	-	-	-	-	-	-	1	-	-	-	-	1	0.8%
Reunification with friends/family in another state*	2	-	1	2	3	3	3	3	4	-	-	-	22	17%

